



Comune di Colle Santa Lucia – Piano degli Interventi
A3 Prontuario per la qualità architettonica e ambientale

Elaborato n. 03



Comune di Colle Santa Lucia
Provincia di Belluno

Piano degli Interventi – Elaborato n°03
A3 Prontuario per la qualità architettonica e ambientale

SINDACO

RESPONSABILE DELL'UFFICIO TECNICO

PROGETTISTA



Premessa

INDICE

Premessa	3
Villagrande	4
Pian	5
Rucavà	6
Colcuc	7
Tie	8
Rovei	9
Canazei	10
Ru	11
Sopradaz	12
Pallua	13
Pezzei	14
Pavia Fossal	15
Pont	16
Costalta	17
Codalonga	18
Le Ruone	19
Troi	20
L'Agosta	21
Clevazza	22
Conesel	23
Bonata	24
Frena	25

In questo "Prontuario per la qualità architettonica e ambientale" è raccolta parte del materiale documentale del Piano Regolatore previgente relativo ai centri storici e ai nuclei rurali diffusi nel territorio.

Gli elaborati grafici rappresentano prospetti e profili degli edifici presenti all'interno dei centri e dei nuclei frazionali e testimoniando la varietà di soluzioni formali che si è sviluppata attraverso l'elaborazione di un limitato numero di tipi edilizi-insediativi riconoscibili nel territorio comunale.

Scopo della raccolta e del Prontuario che ne costituisce l'esito è di conservare tale documentazione, allo scopo sia di supportare gli interventi di recupero (specie nel caso di interventi rivolti a edifici che siano stati interessati da rilevanti processi di degrado strutturale) ma soprattutto di fornire suggestioni progettuali, insediative e architettoniche per gli interventi di nuova edificazione, in particolare per quanto riguarda il rapporto tra edificio e suolo, tra basamento e sviluppo del fabbricato ai piani superiori.

La numerazione degli edifici contenuta nel Prontuario riprende, per ciascun ambito, quella presente negli elaborati in scala 1:500 del Piano degli Interventi relativi ai centri storici e ai nuclei rurali. Di questi elaborati la documentazione contenuta nel prontuario costituisce un'integrazione conoscitiva, non prescrittiva. Infatti, se in linea di massima i disegni dei prospetti e dei profili raccolti nel Prontuario sono rappresentati in scala 1:200, occorre tener conto che non sono esito di rilievi strumentali, ma costituiscono il "consolidamento" di schizzi effettuati nel corso delle ricognizioni e campagne di schedatura effettuate per l'elaborazione del Piano Regolatore Generale. Pertanto, è da escludere che le rappresentazioni grafiche possano avere, anche per gli interventi di recupero, un valore prescrittivo.

Nei soli casi dei centri storici di Villagrande e di Pian, rappresentati nella parte iniziale del Prontuario, le rappresentazioni grafiche relative agli interventi di ampliamento e/o di trasformazione di edifici esistenti hanno valore prescrittivo, limitatamente alle quote-misure esplicitamente segnalate e alle indicazioni "topologiche".

Ai disegni dei prospetti sono associate annotazioni relative a "Caratteri architettonici significativi dei fabbricati", di seguito elencati con il relativo codice-lettera di riferimento:

- pendenza del tetto (40 - 60%) a
- linea di colmo b
- materiali di copertura (lamiera, scandole) c
- murature intonacate d
- riquadrature strutturali lignee e in pietra e
- sguinci f
- tinte e decorazioni g
- rifiniture e sovrastrutture artistiche h
- affreschi i

Villagrande

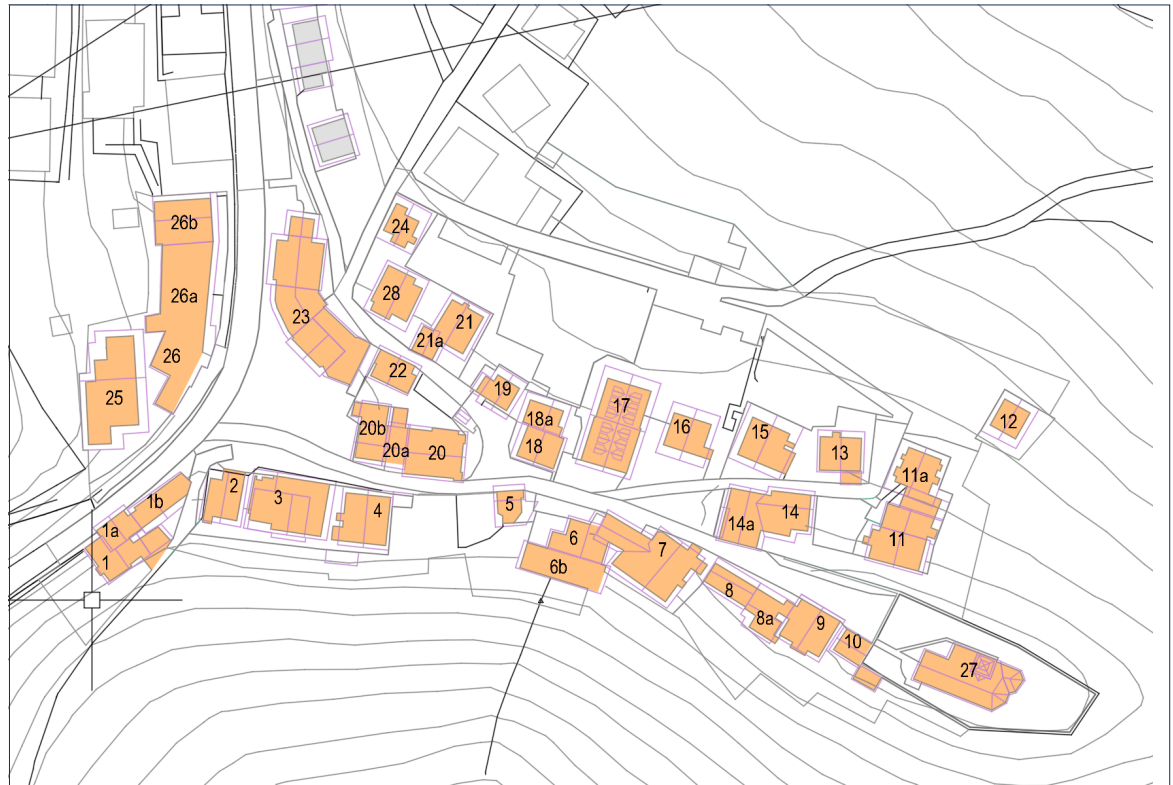

edificio 1 prospetto sud-est

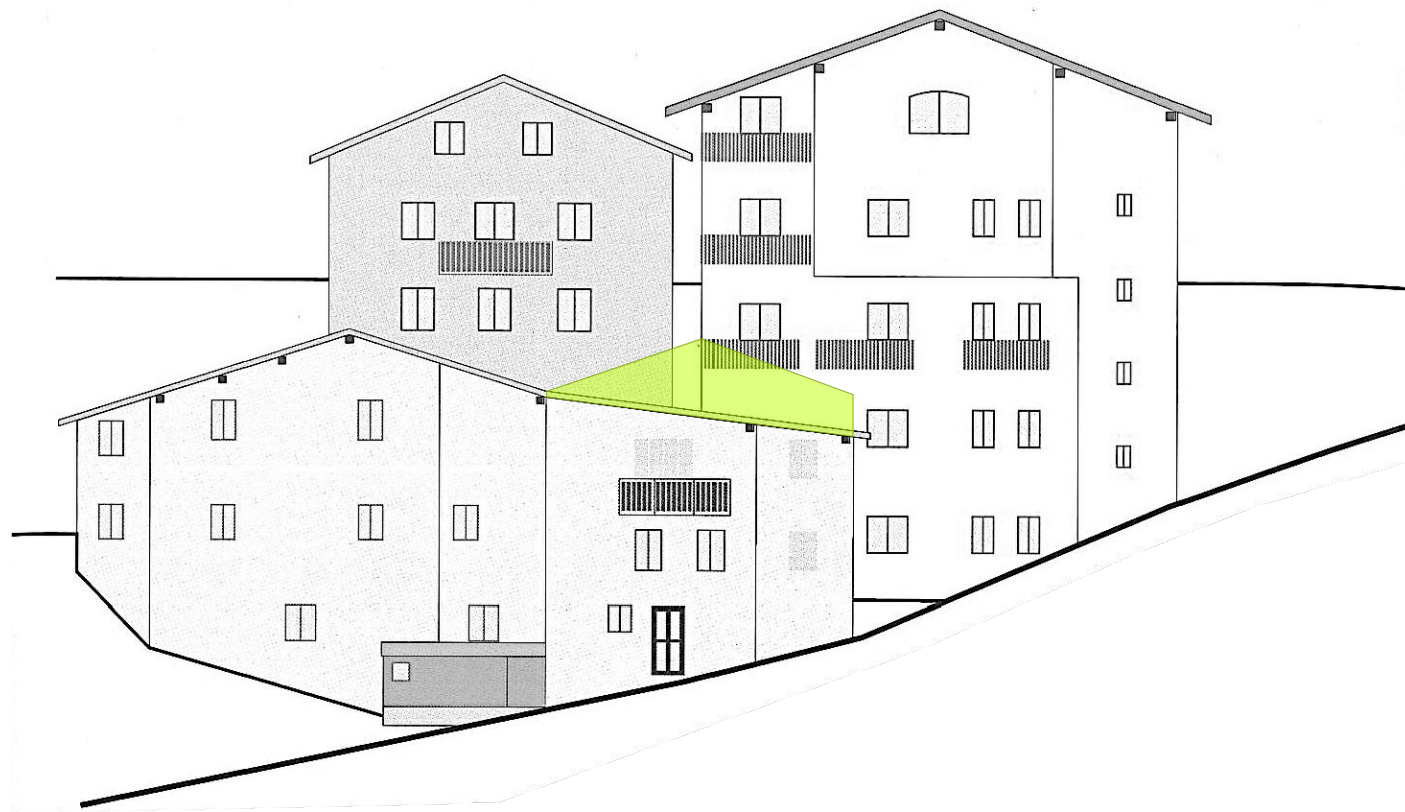

edificio 2 prospetto sud

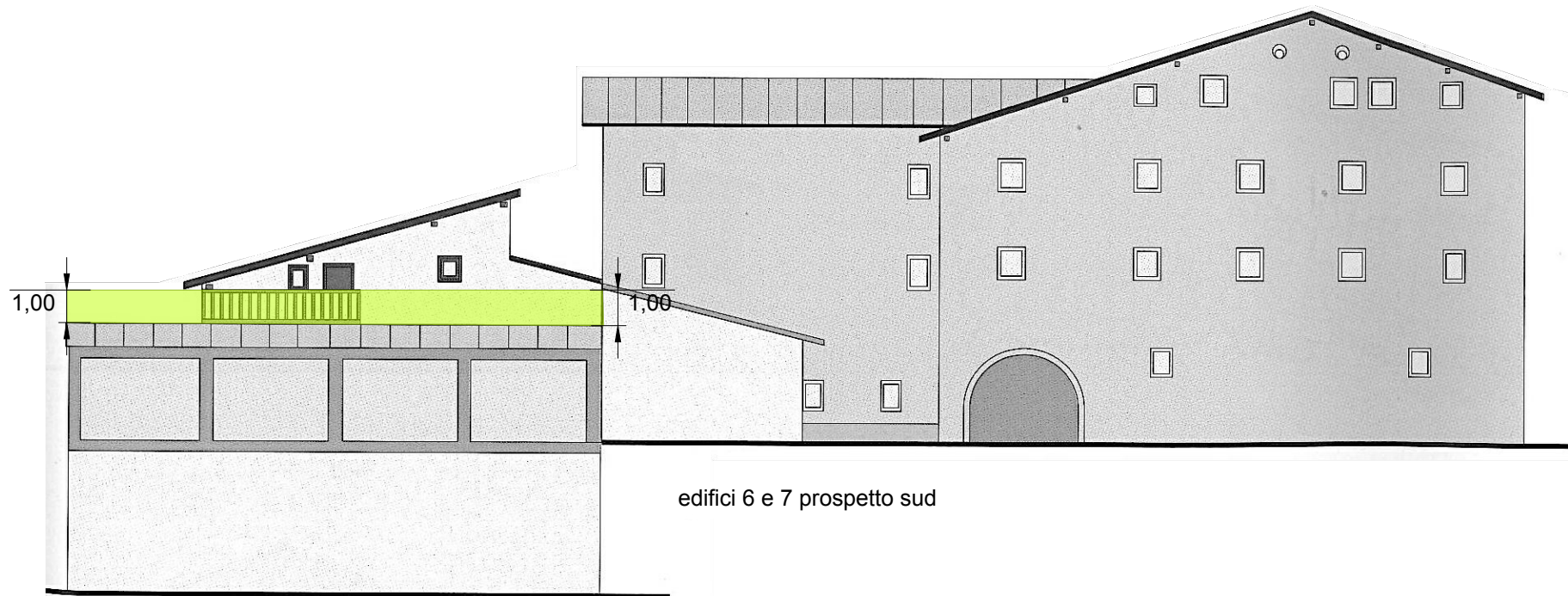

edifici 6 e 7 prospetto sud

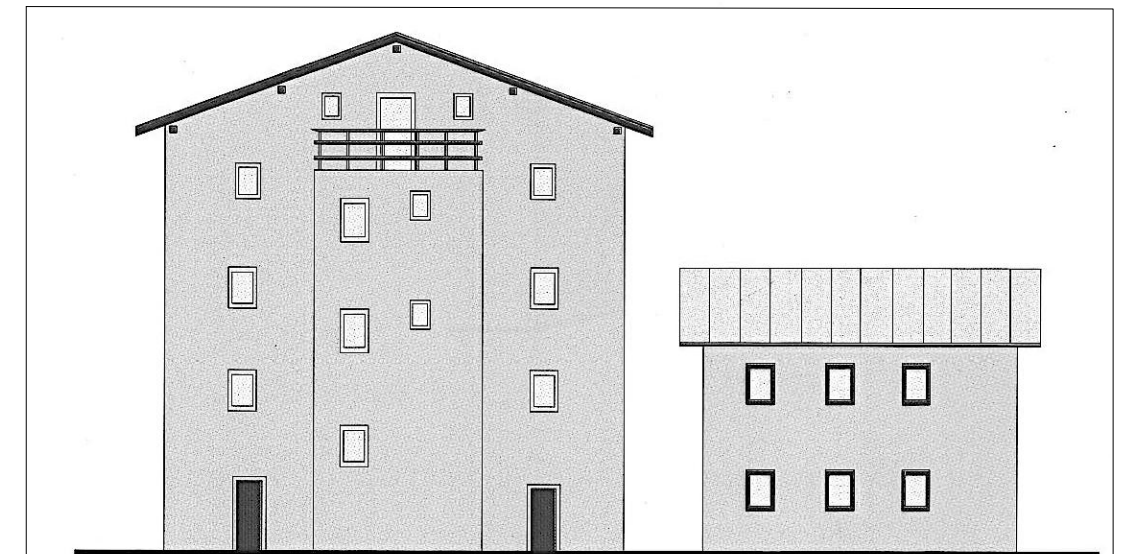

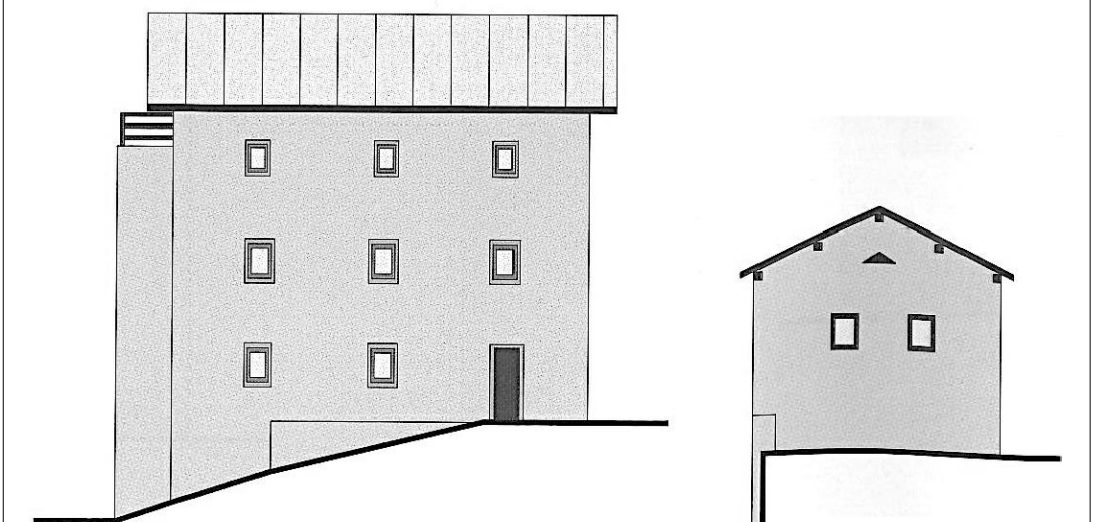

edifici 9 e 10 prospetto sud



edificio 9 prospetto est

edificio 10 prospetto est

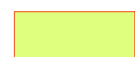
Legenda

-  Sagome di massimo ampliamento
-  Demolizioni



Legenda

- Sagome di massimo ampliamento
- Demolizioni

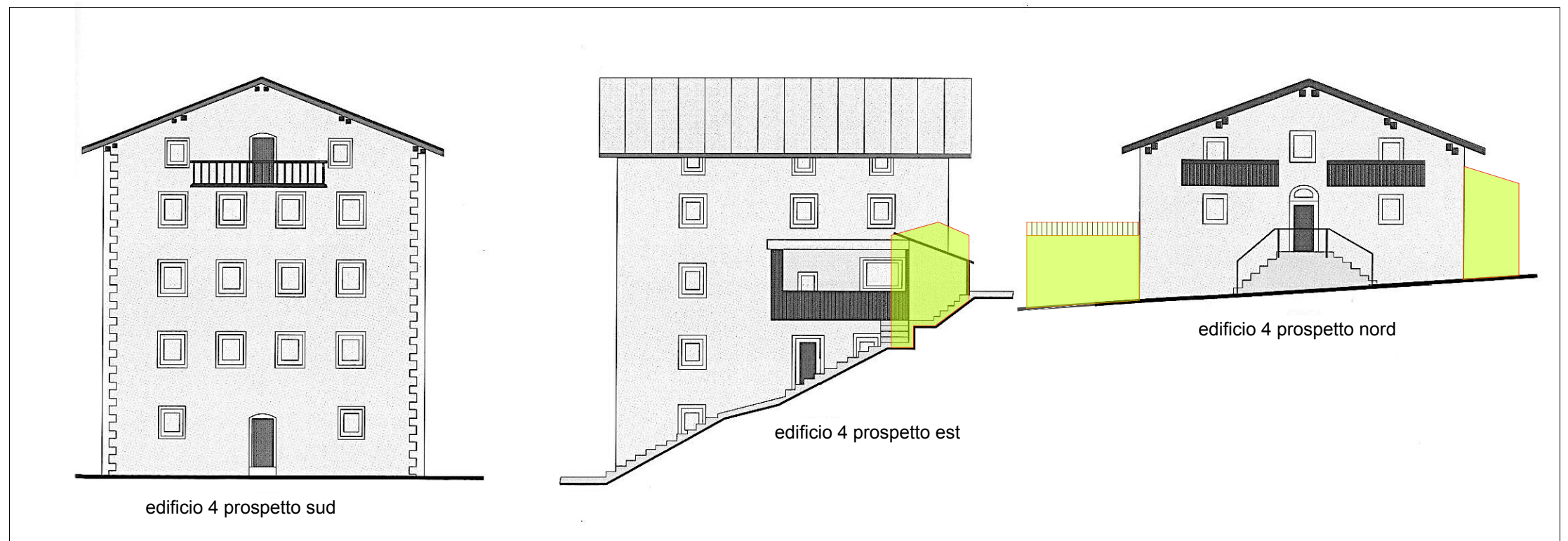

Legenda

 Sagome di massimo ampliamento

 Demolizioni

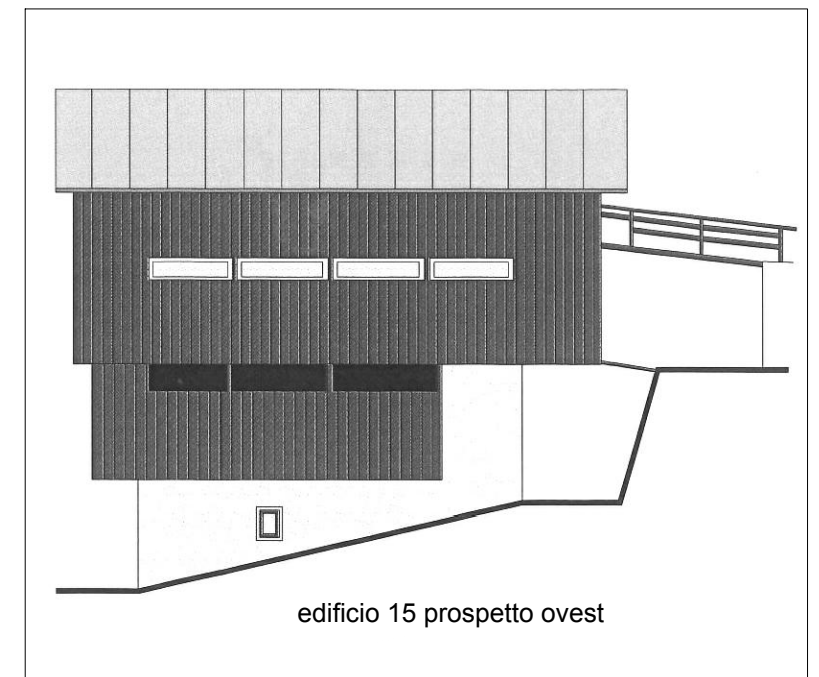
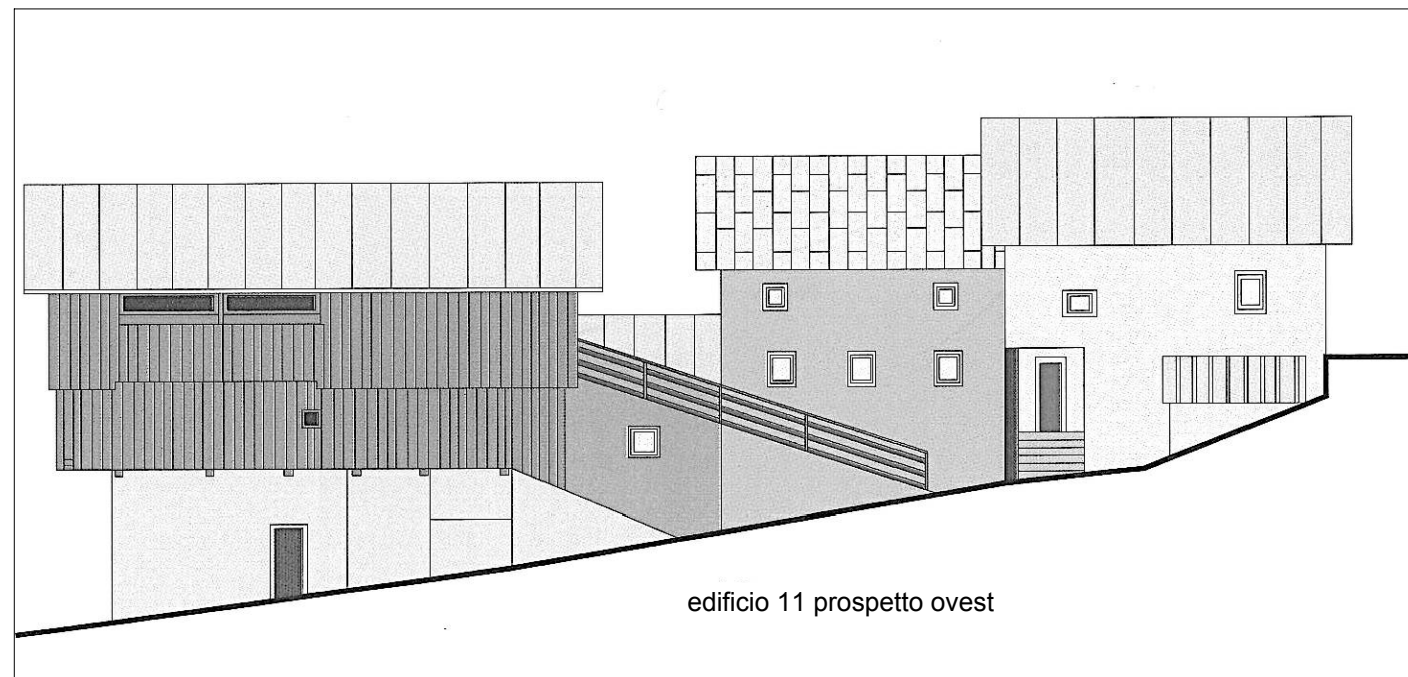
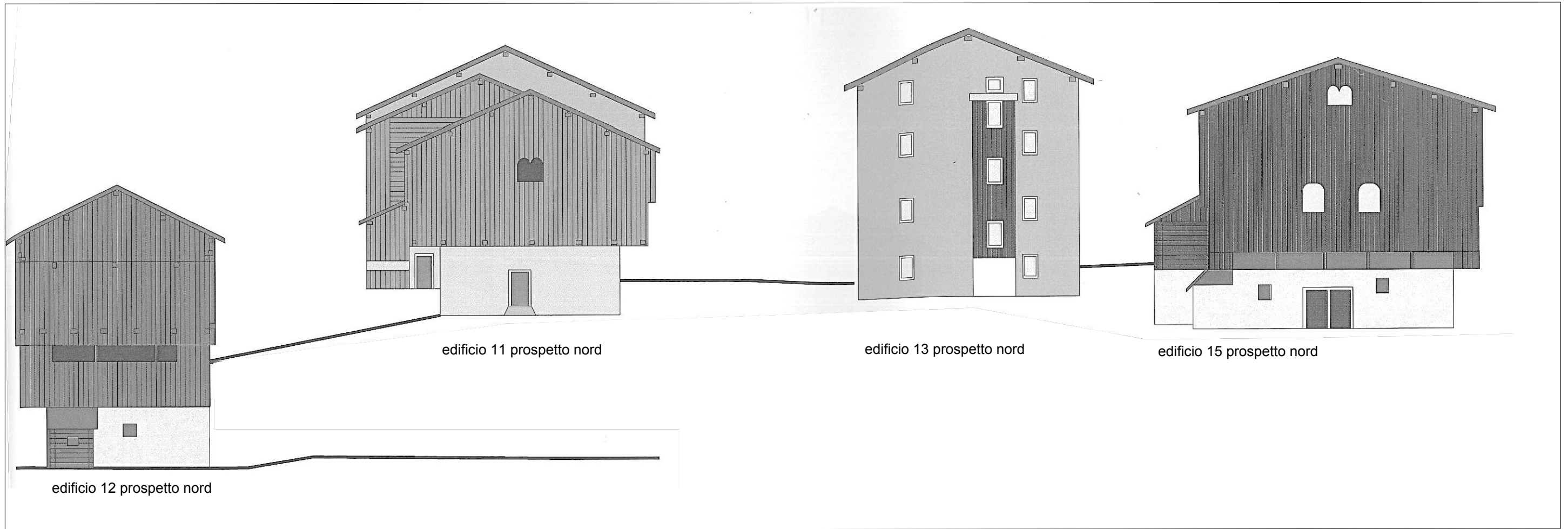

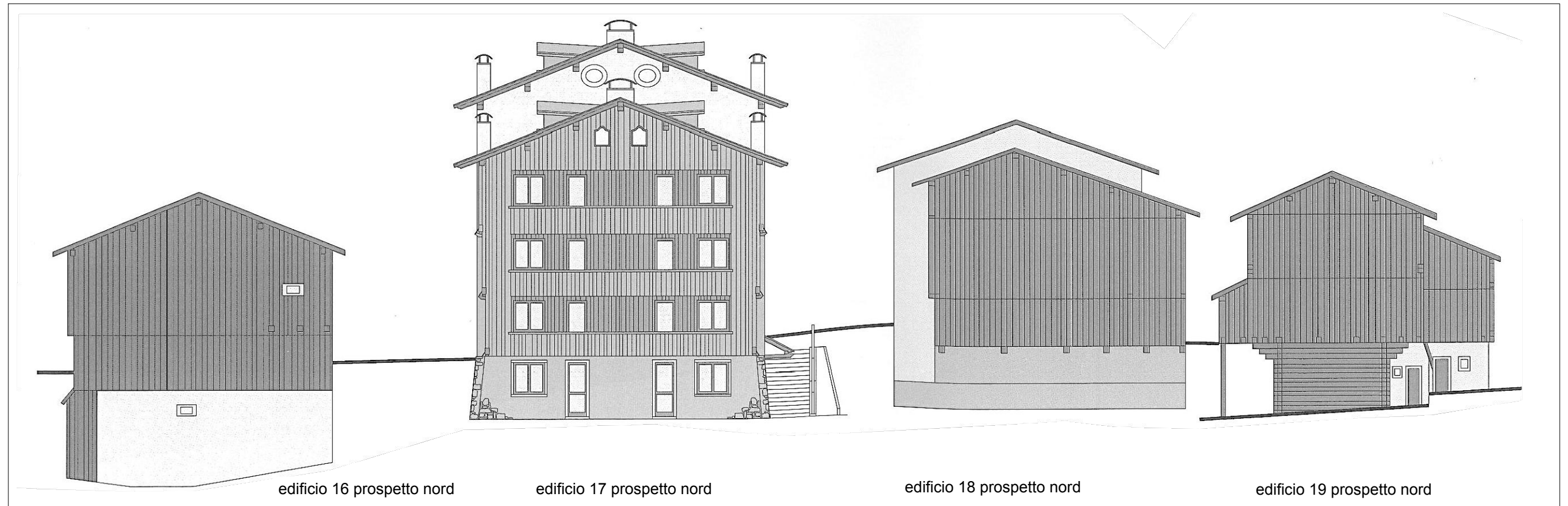

- Legenda**
- Sagome di massimo ampliamento
 - Demolizioni

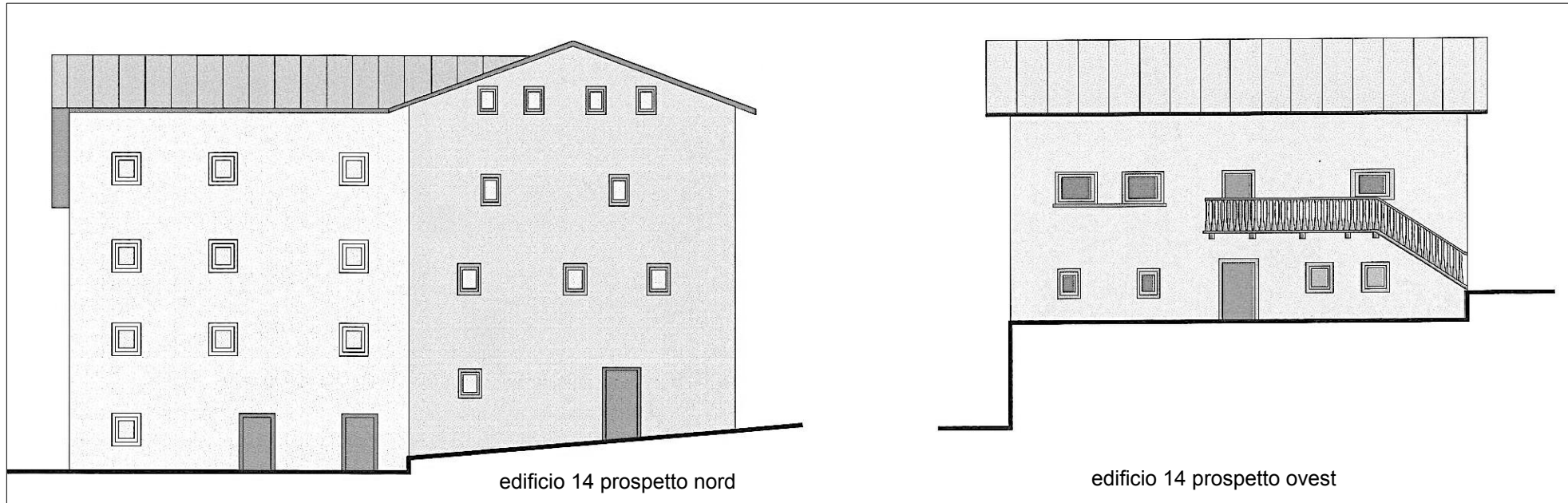

edificio 14 prospetto nord

edificio 14 prospetto ovest

Legenda
 Sagome di massimo ampliamento
 Demolizioni

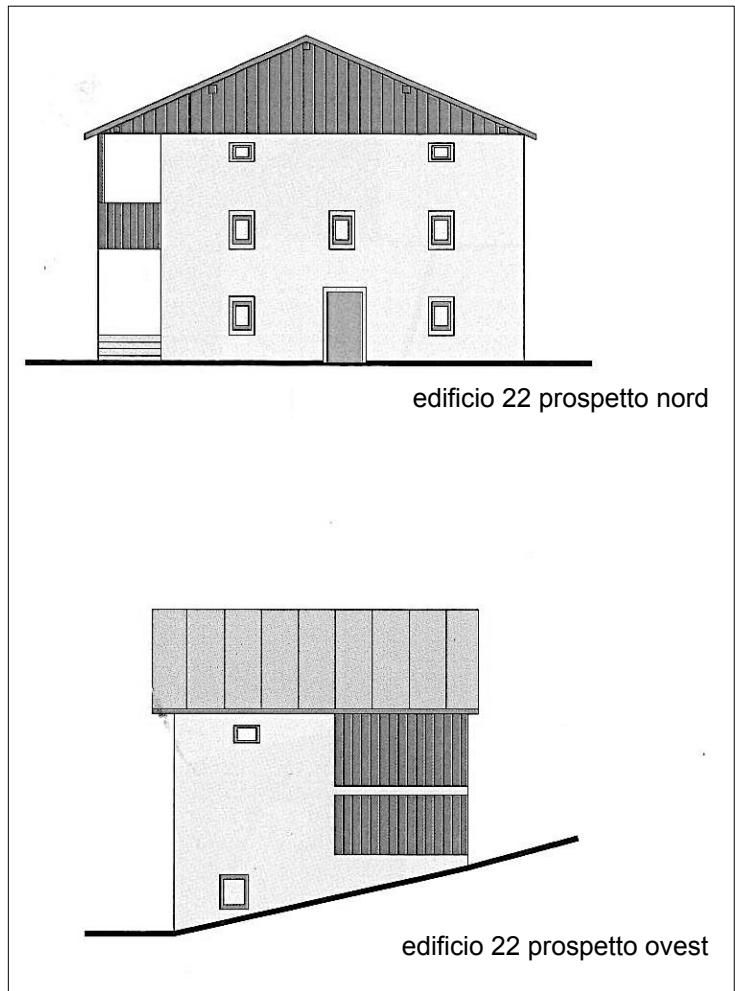

edificio 22 prospetto nord

edificio 22 prospetto ovest

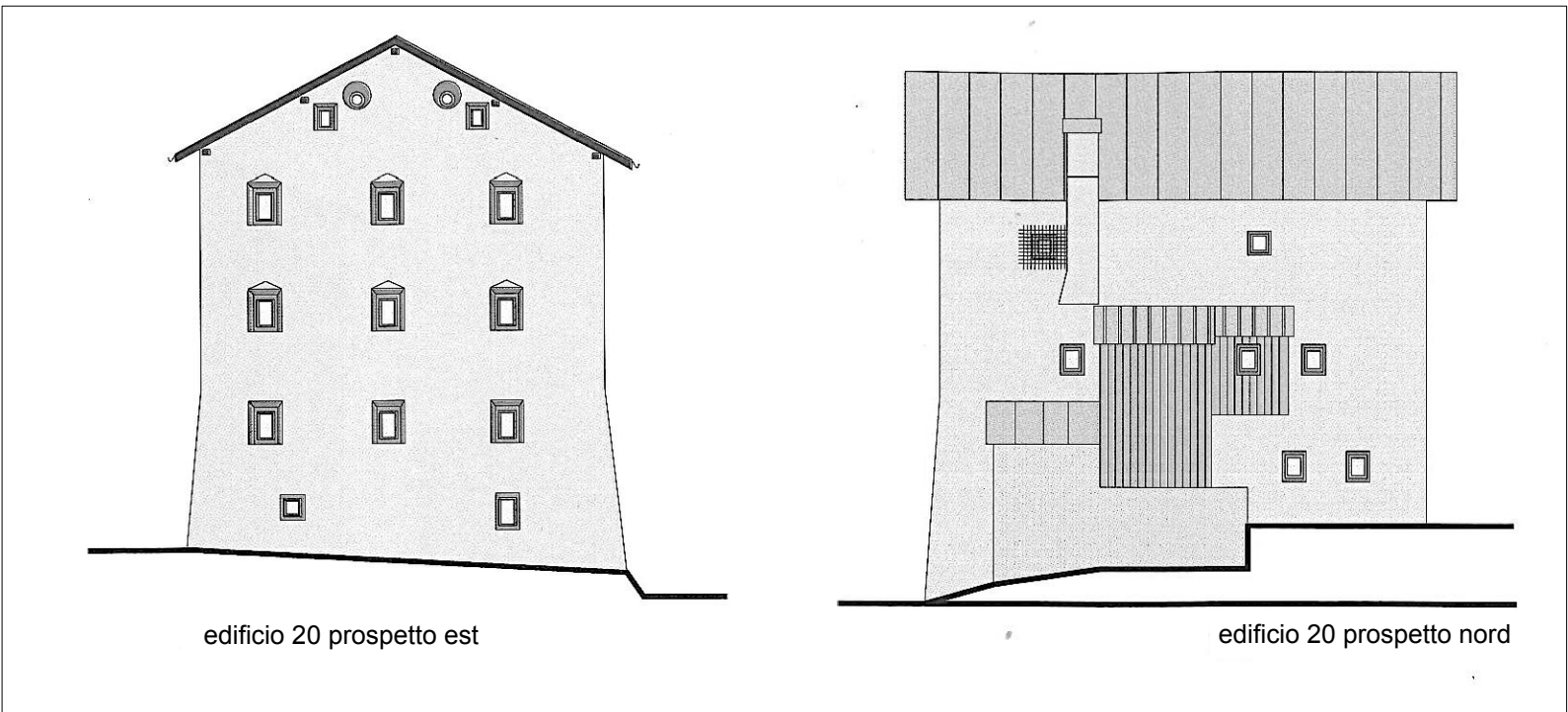

edificio 20 prospetto est

edificio 20 prospetto nord

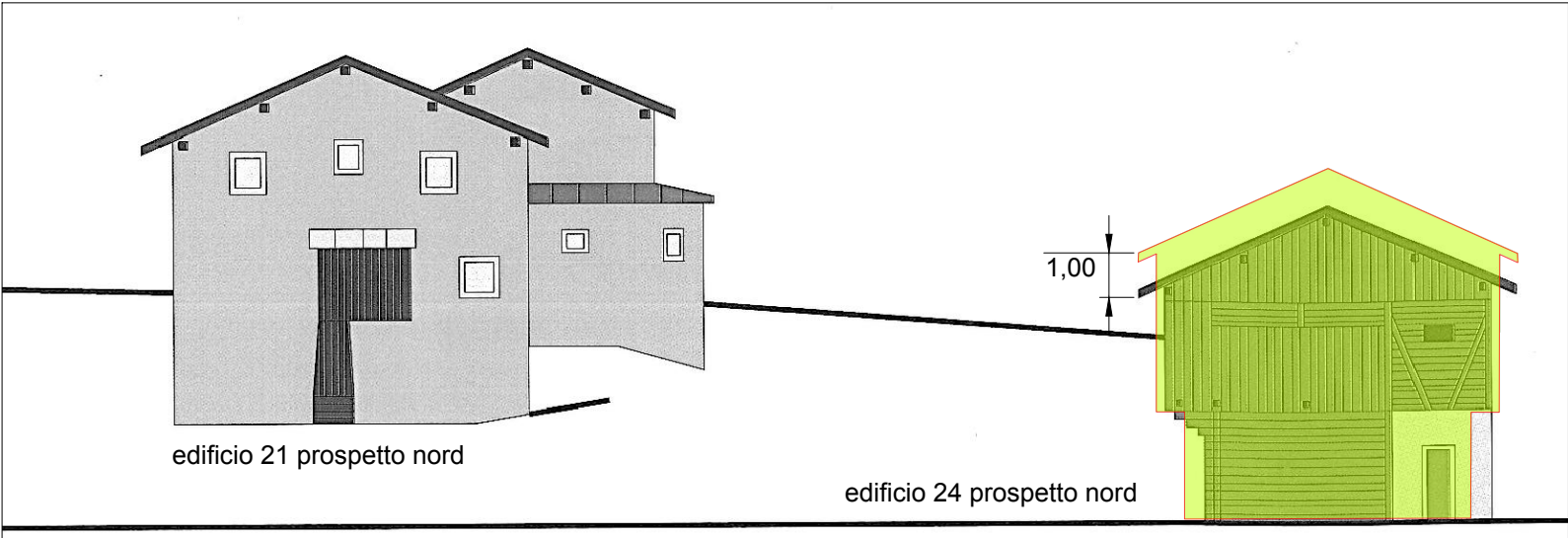

edificio 21 prospetto nord

edificio 24 prospetto nord

1,00

Villagrande - Prospetti est

3

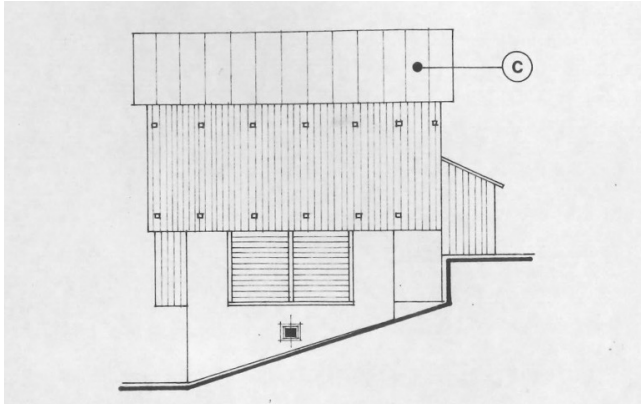

7

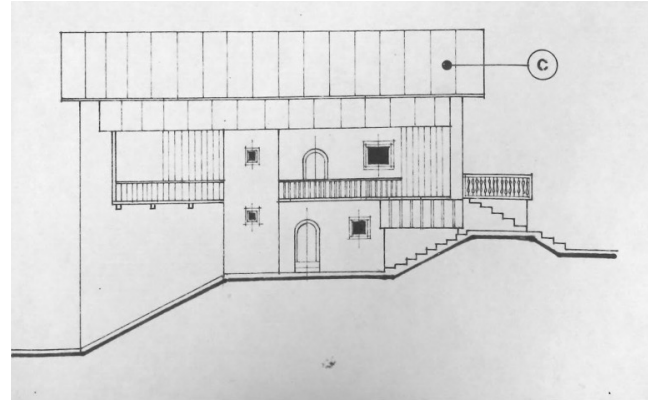

21

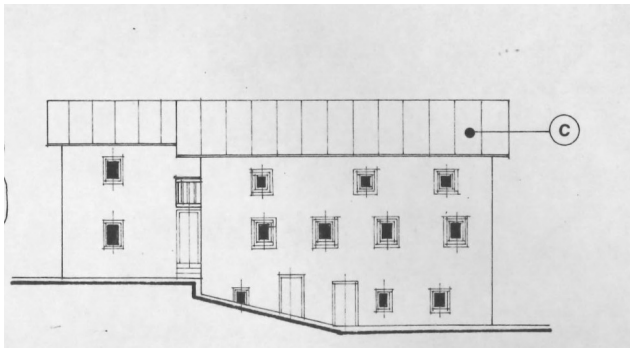

Villagrande - Prospetti ovest

6 6a

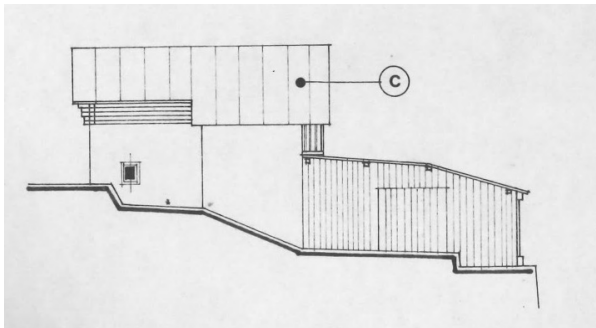

19

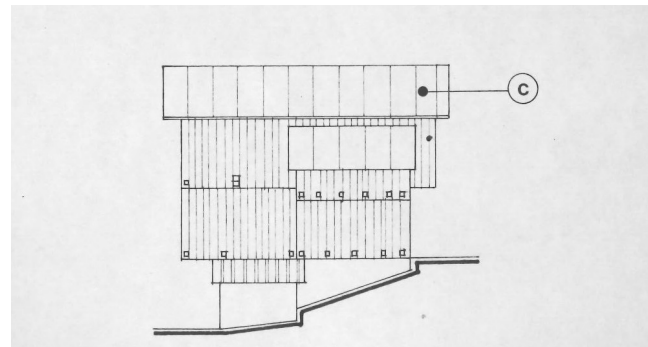

Villagrande - Prospetti sud

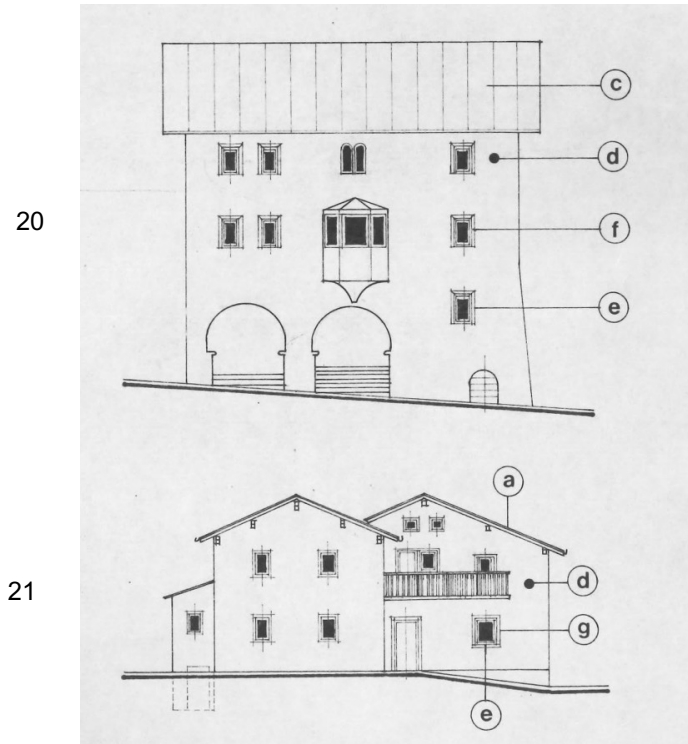

Pian



Pian - Prospetti ovest – prospetto sud – STATO DI FATTO

Pian - Prospetti ovest – prospetto sud – PROGETTO

1

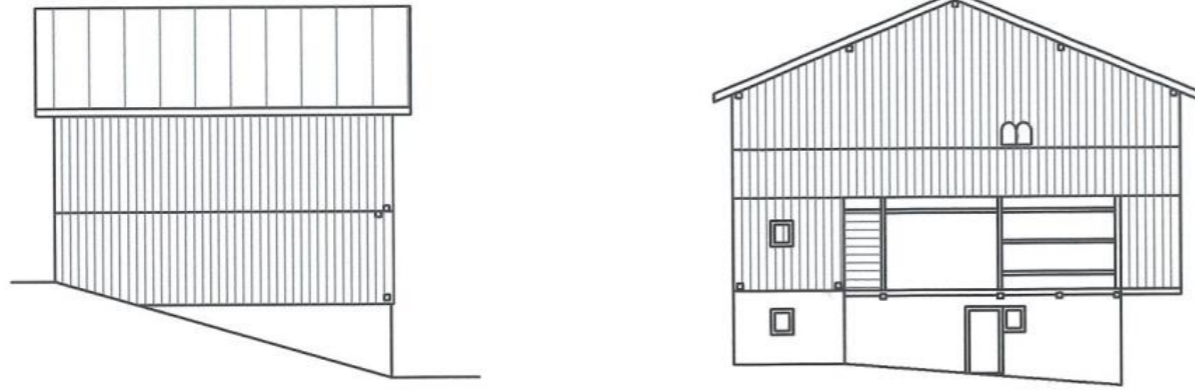

1

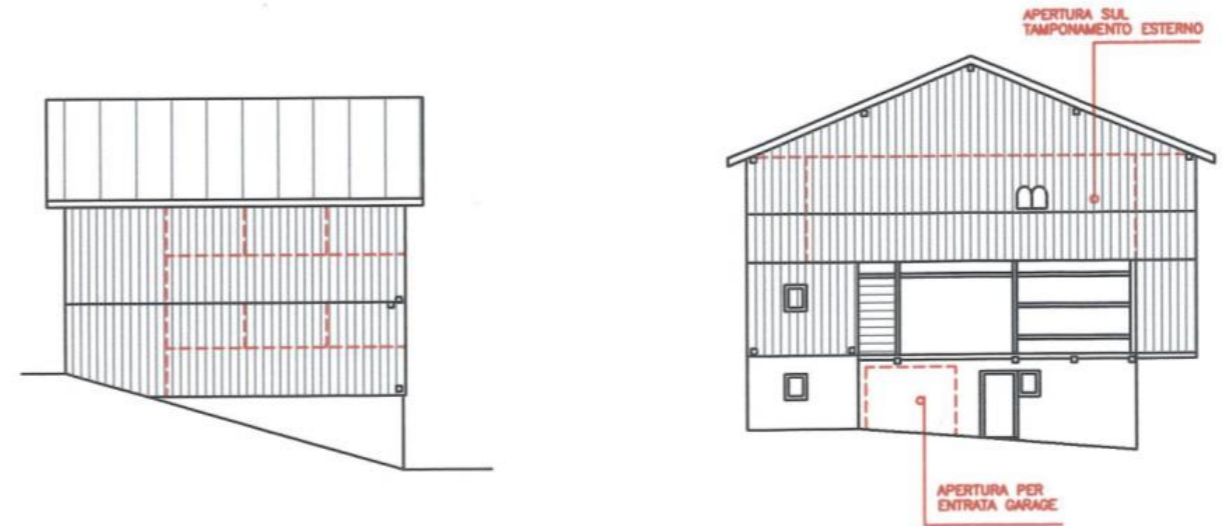

2

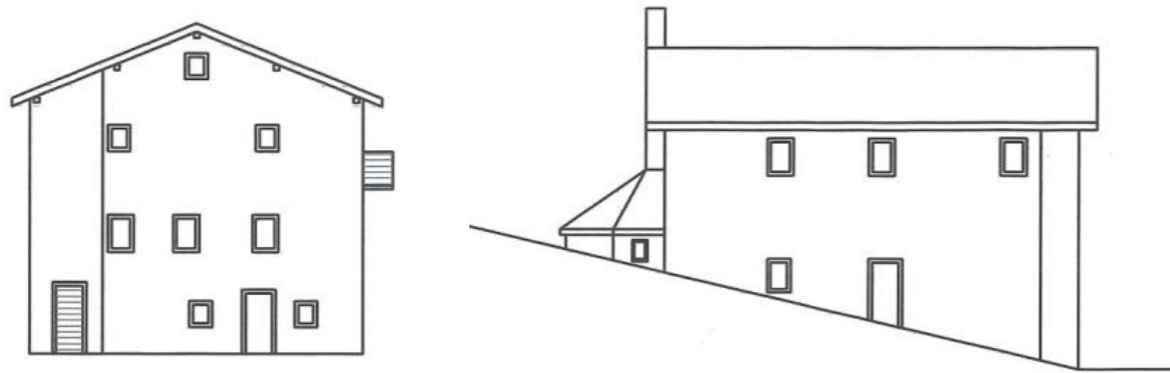

Pian - Prospetto ovest – STATO DI FATTO

3

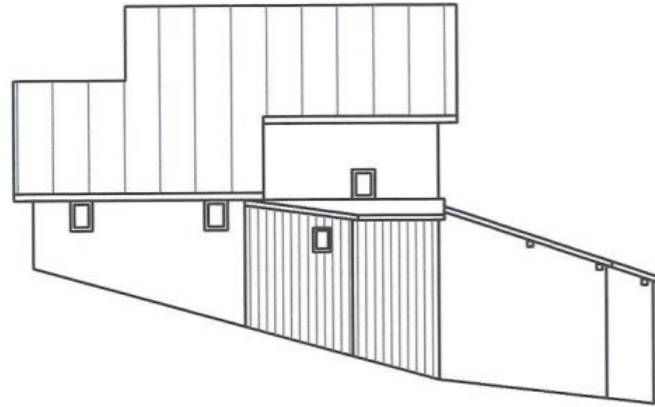

Pian - Prospetto sud – STATO DI FATTO



Pian - Prospetto ovest – PROGETTO

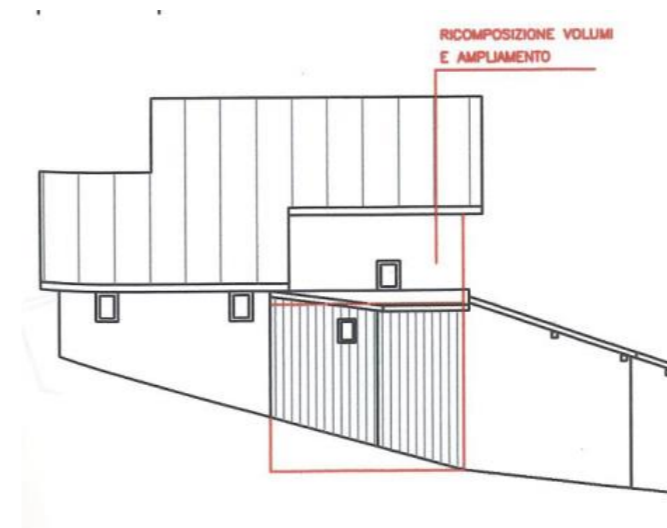

Pian - Prospetto sud – PROGETTO

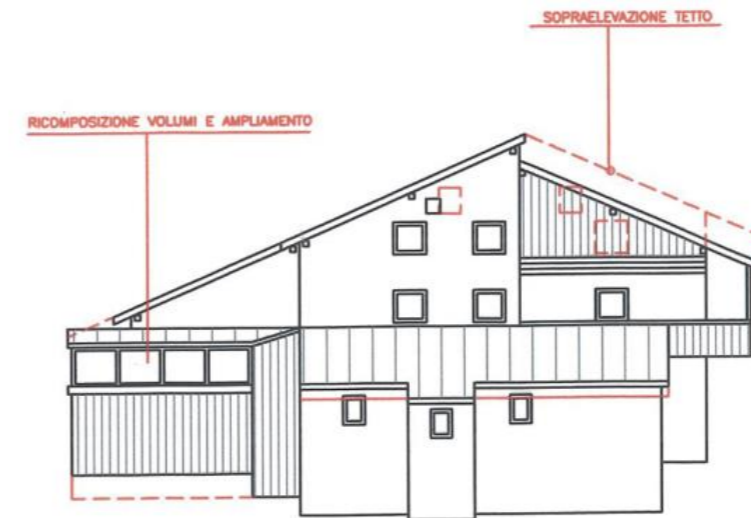

Pian - Prospetto ovest – STATO DI FATTO

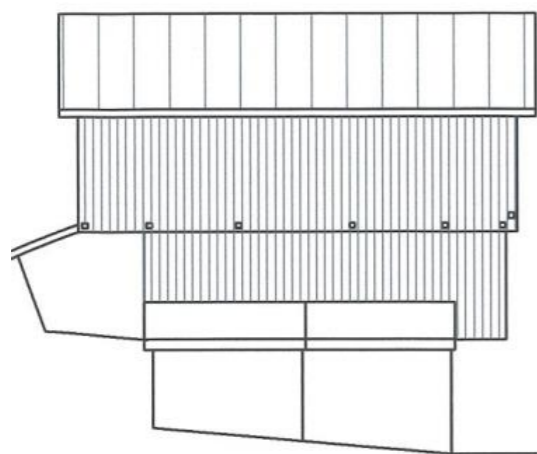

Pian - Prospetto ovest – PROGETTO

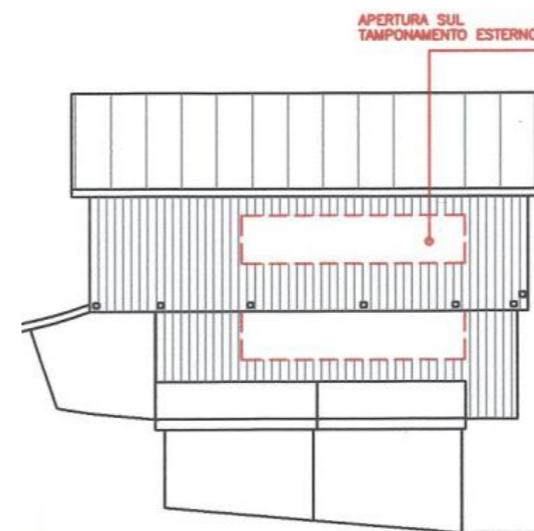

Pian - Prospetto sud – STATO DI FATTO

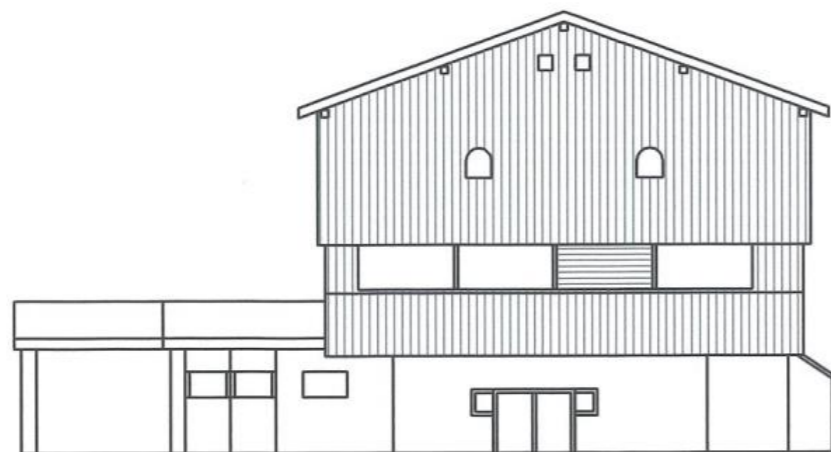

Pian - Prospetto sud – PROGETTO

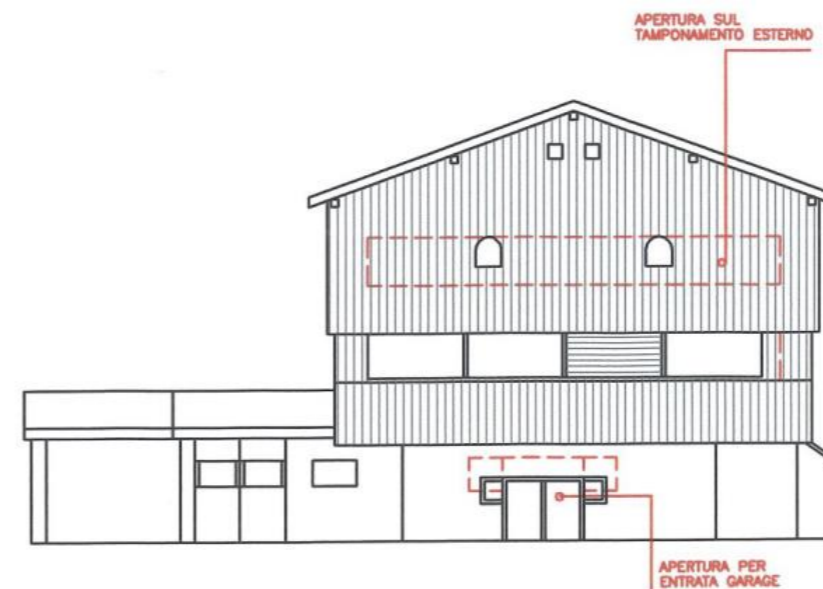

Pian - Prospetto ovest e prospetto sud – STATO DI FATTO

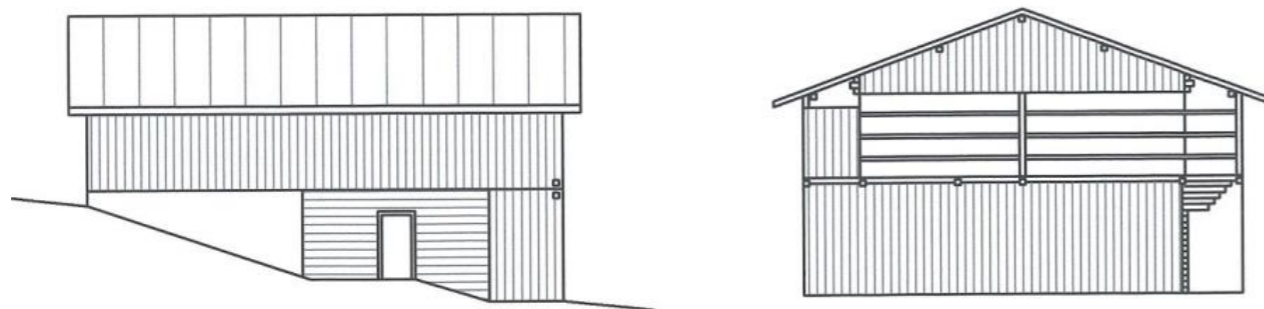

Pian - Prospetto ovest e prospetto sud – PROGETTO

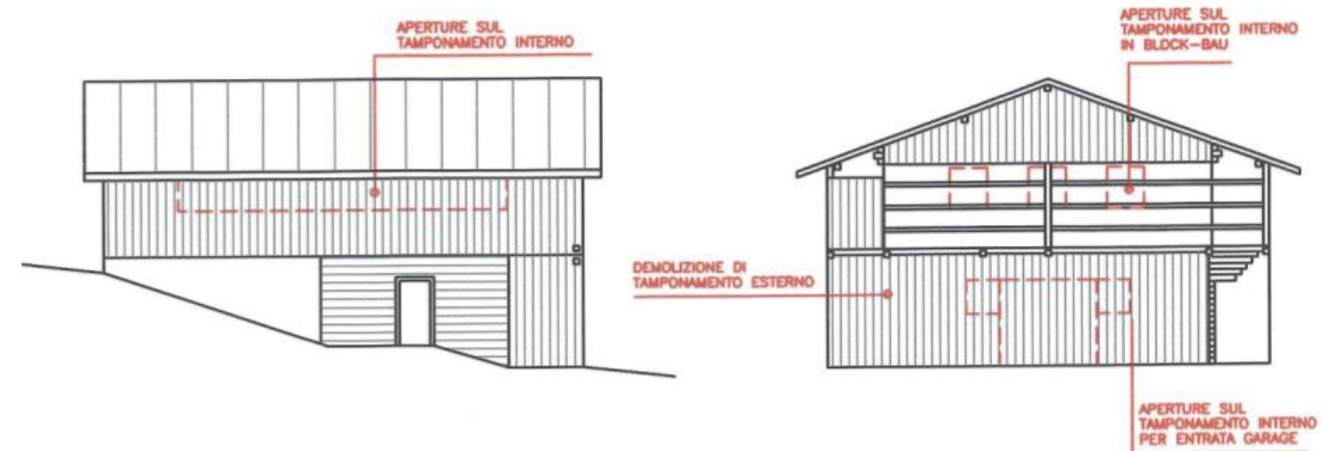

Pian - Prospetto ovest – STATO DI FATTO

6

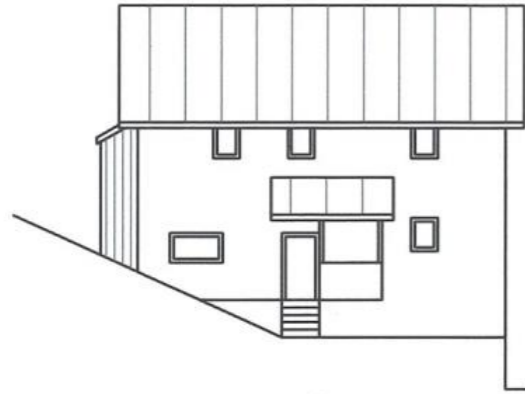

Pian - Prospetto sud – STATO DI FATTO



Pian - Prospetto sud – PROGETTO



Pian - Prospetto ovest e prospetto sud – STATO DI FATTO

7

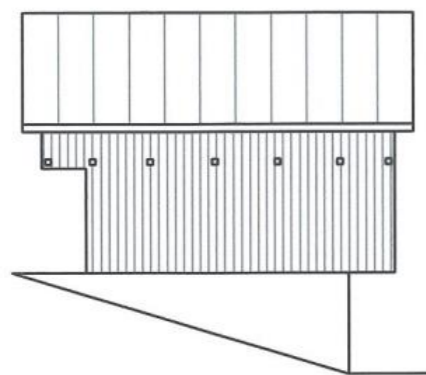

Pian - Prospetto ovest e prospetto sud – PROGETTO

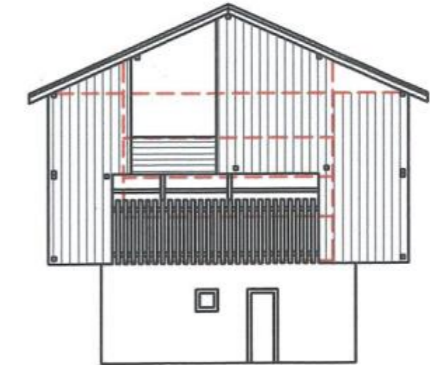
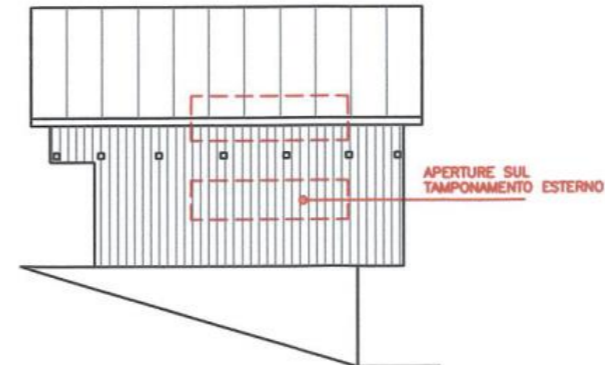

8 Pian - Prospetto ovest e prospetto sud – STATO DI FATTO

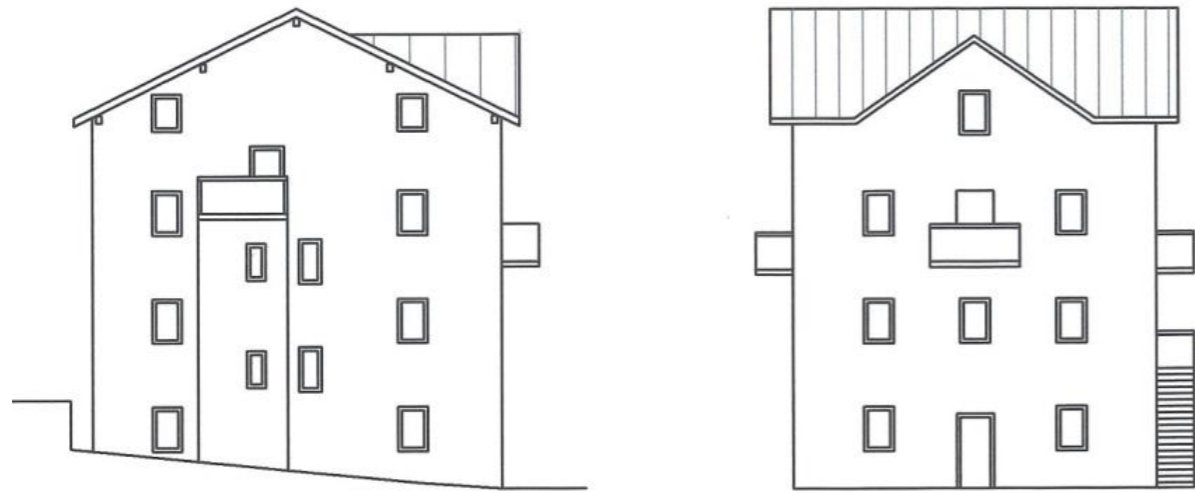

Pian - Prospetto ovest e prospetto sud – PROGETTO

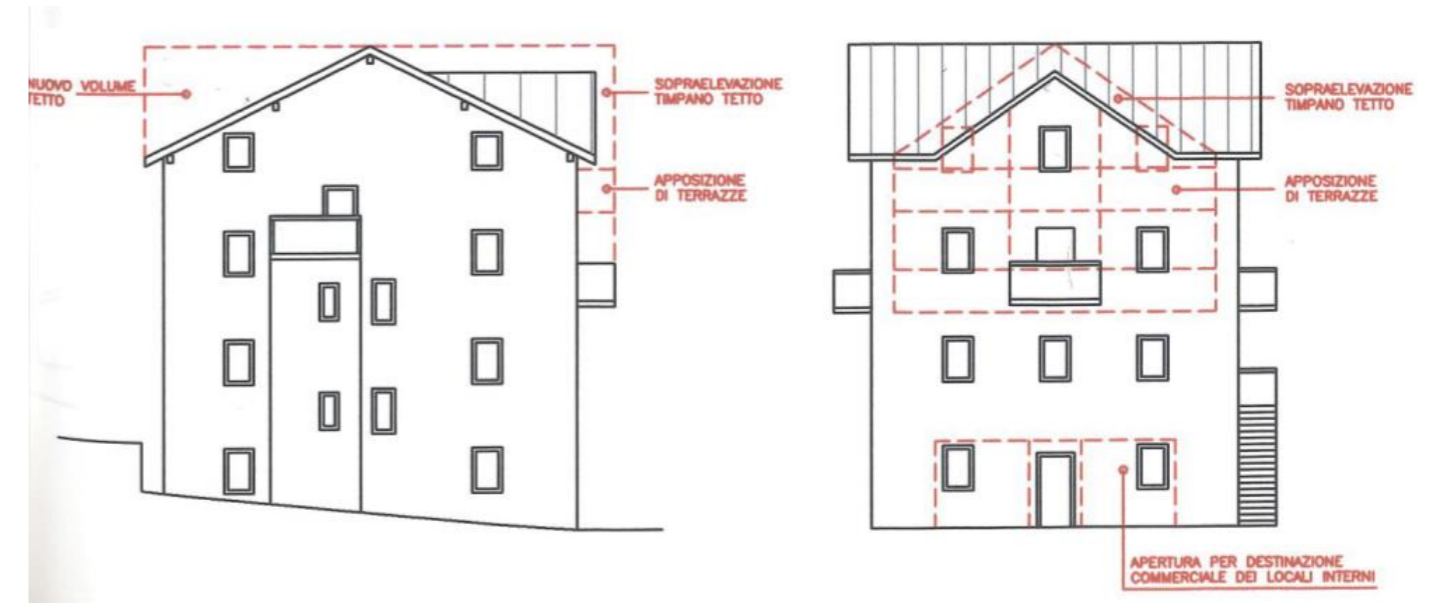

9 Pian - Prospetto ovest e prospetto sud – STATO DI FATTO

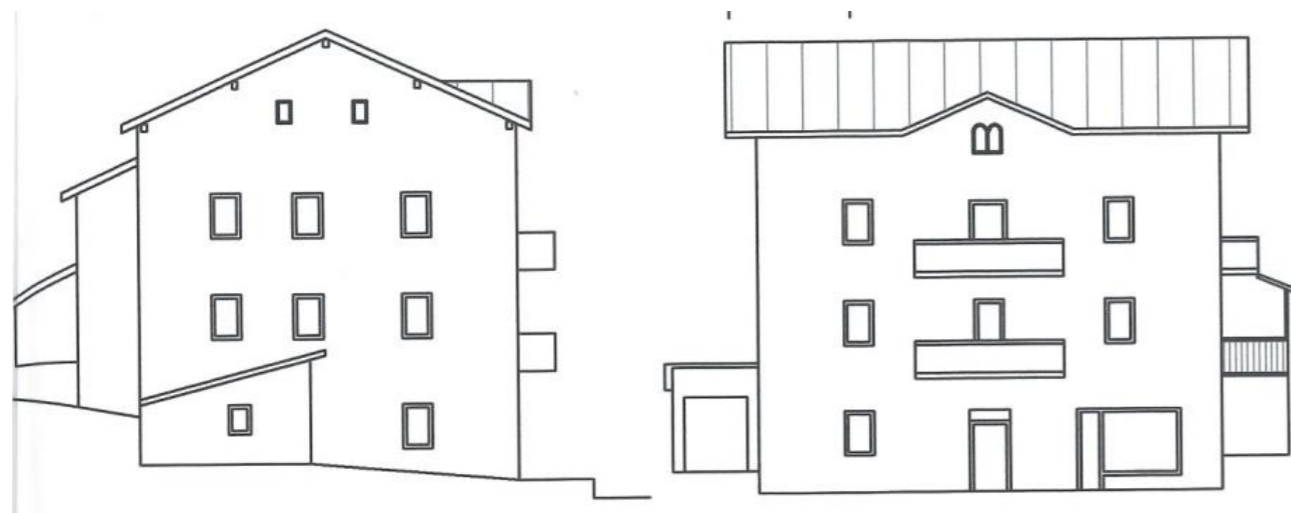

Pian - Prospetto ovest e prospetto sud – PROGETTO



10 Pian - Prospetto sud – STATO DI FATTO

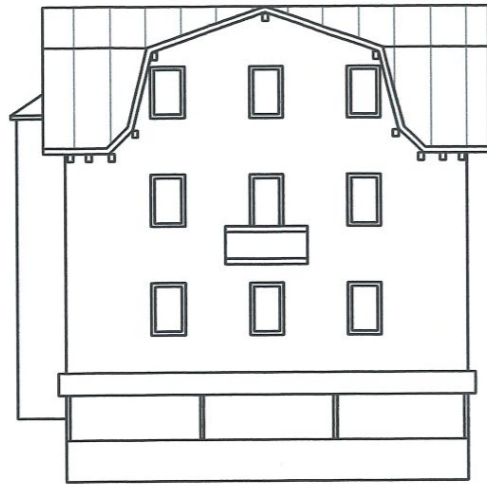

Pian - Prospetto ovest – STATO DI FATTO

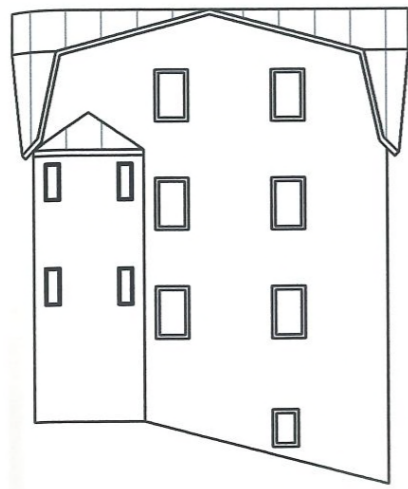

11 e 15 Pian - Prospetto sud – STATO DI FATTO



Pian - Prospetto sud – PROGETTO



Pian - Prospetto ovest – STATO DI FATTO



Pian - Prospetto ovest – PROGETTO

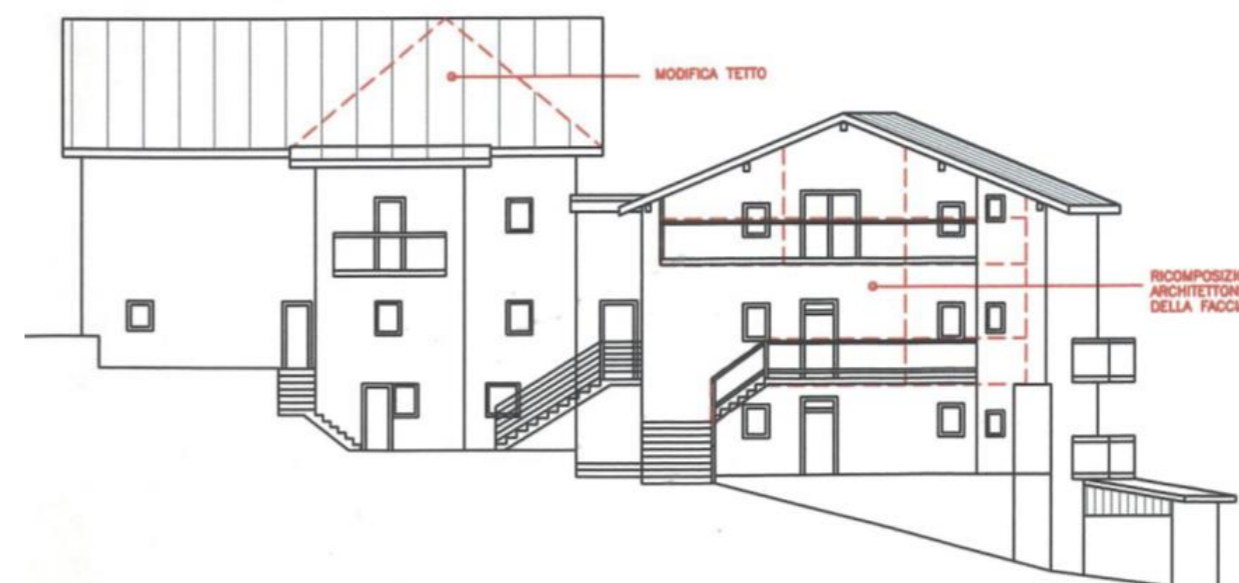

Pian – Prospetti sud e ovest – STATO DI FATTO

12

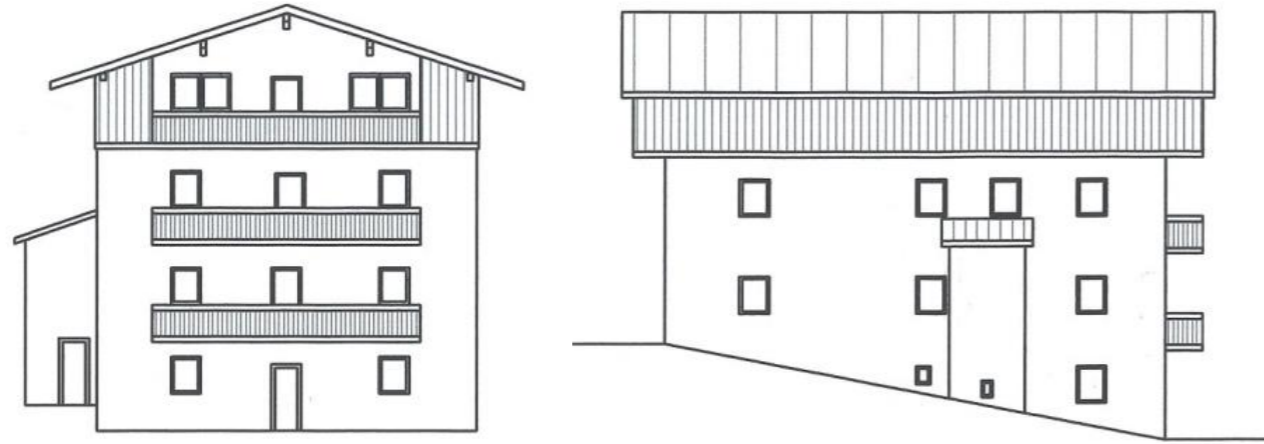

Pian – Prospetto ovest – STATO DI FATTO

13

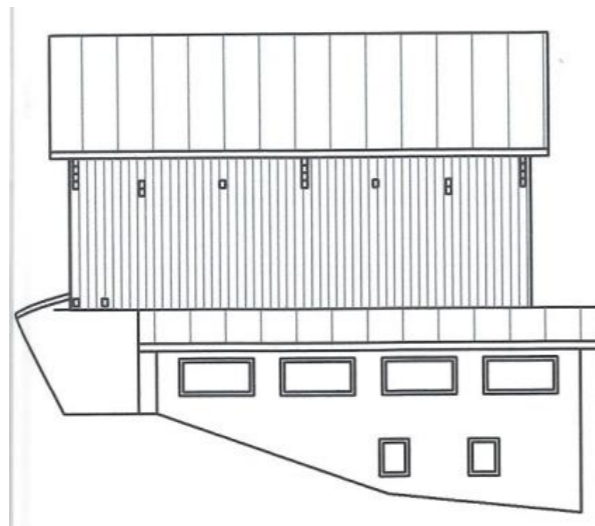

Pian – Prospetto ovest – PROGETTO

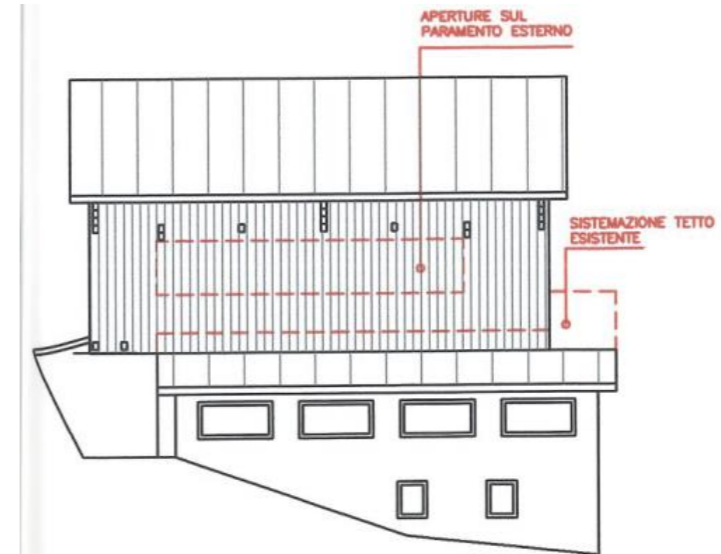

Pian – Prospetto sud – STATO DI FATTO

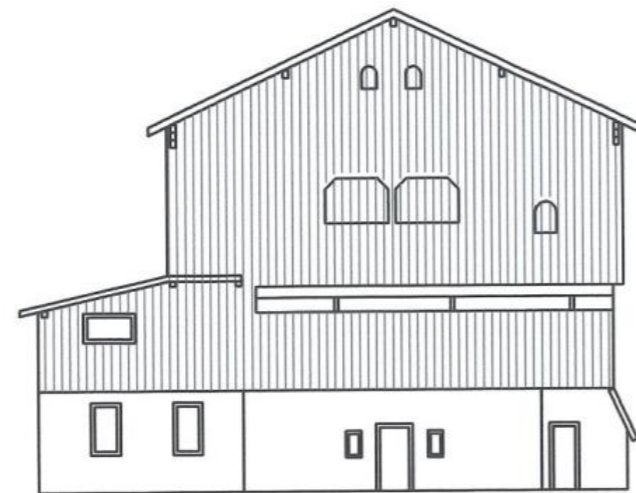

Pian – Prospetto sud – PROGETTO

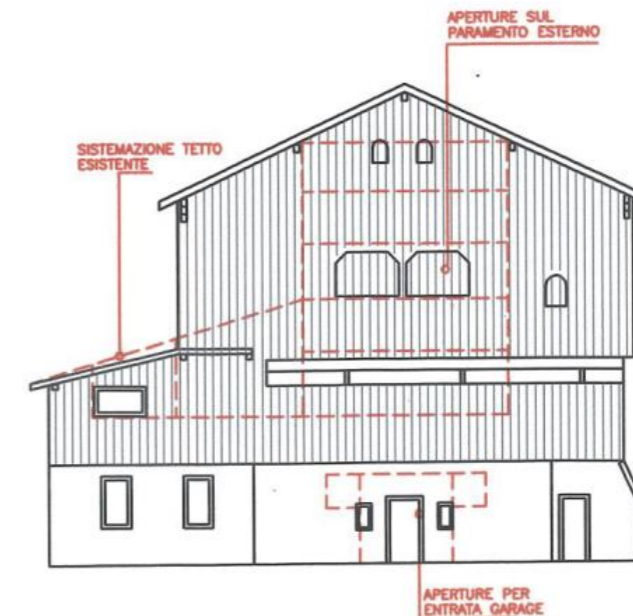

Pian – Prospetti ovest e sud – STATO DI FATTO

14

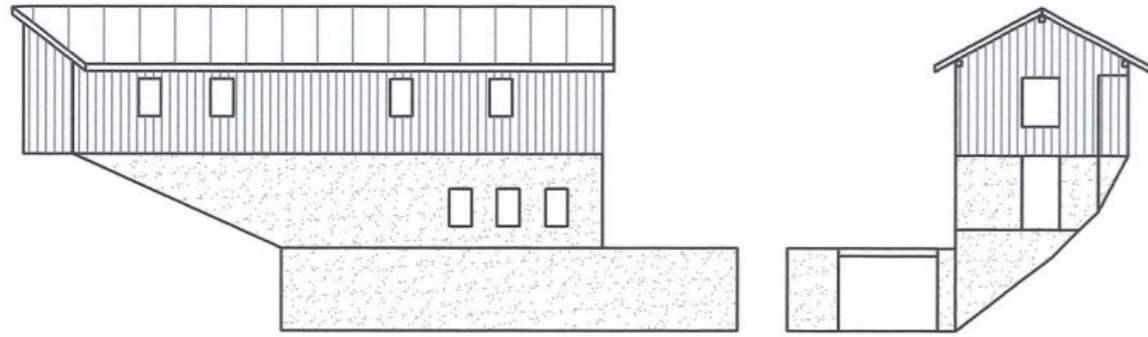

Pian – Prospetti ovest e sud – PROGETTO

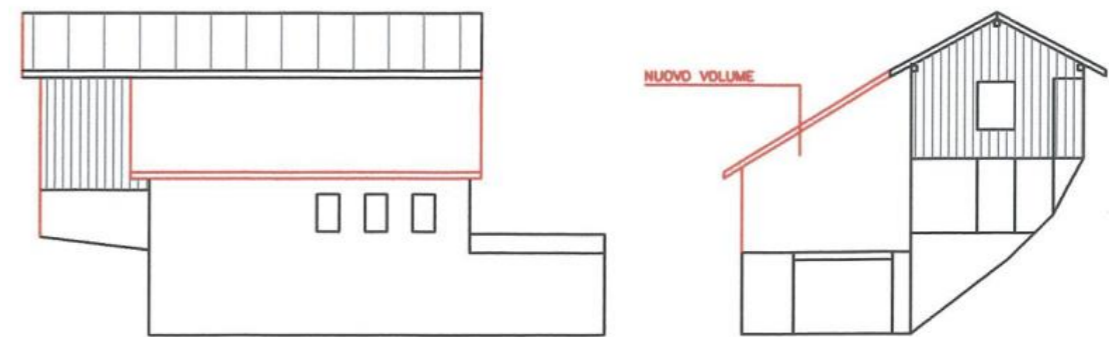

16

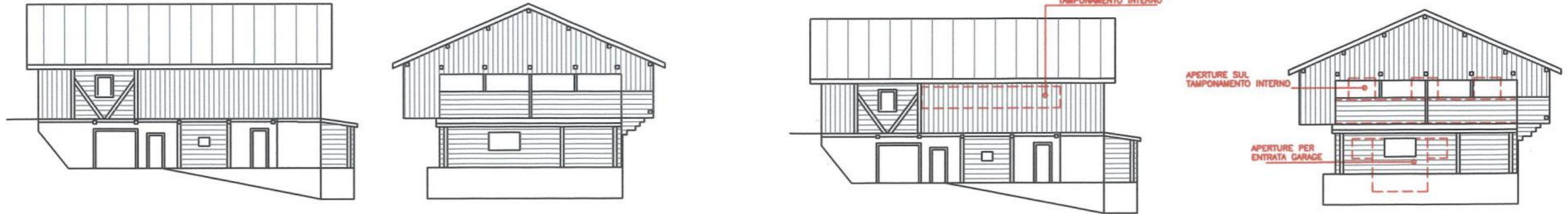

17

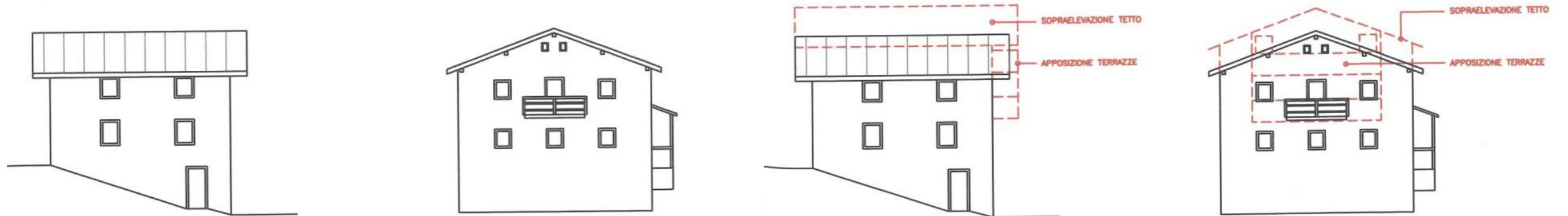

18

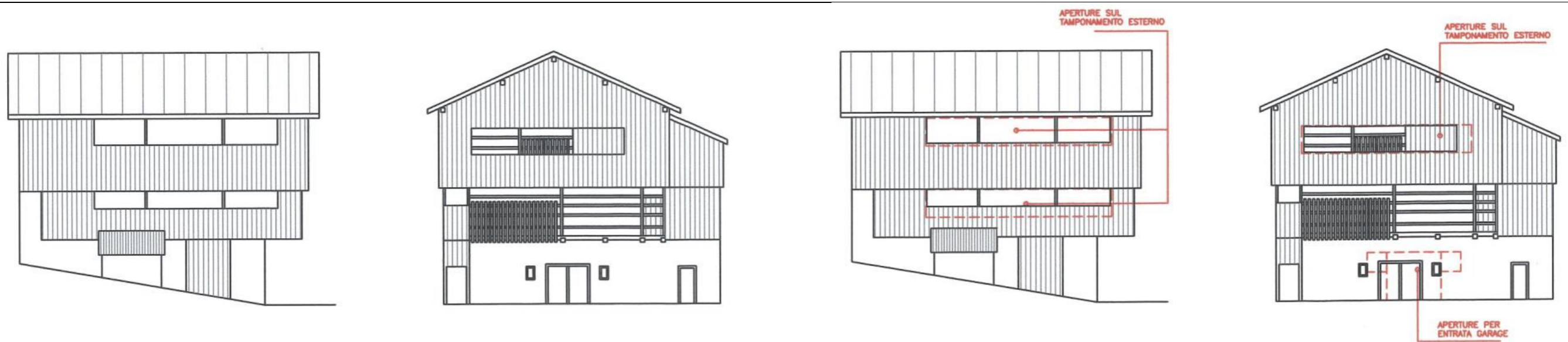

Pian – Prospetti ovest e sud – STATO DI FATTO

19

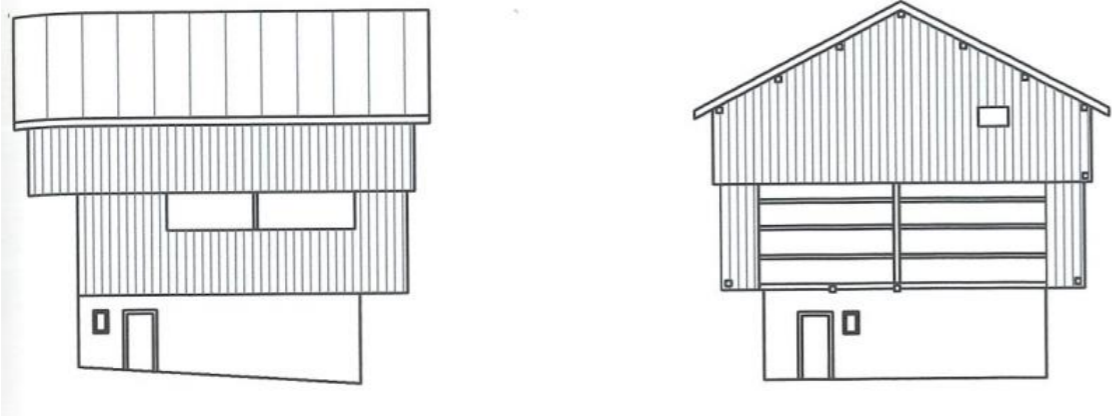

Pian – Prospetti ovest e sud – PROGETTO

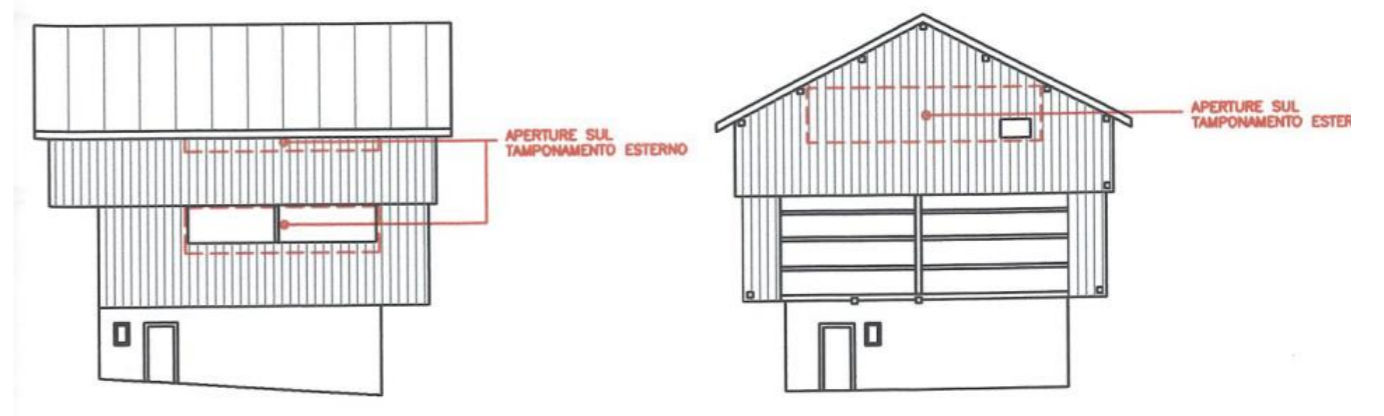

Pian – Prospetti ovest – STATO DI FATTO

20

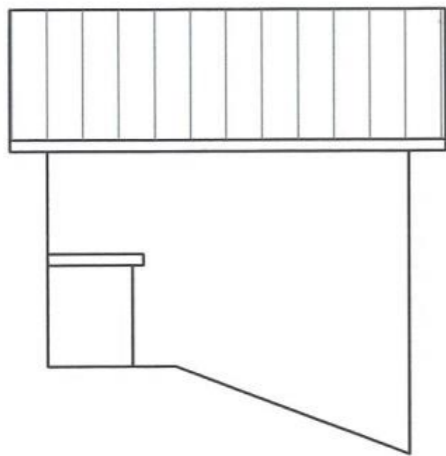

Pian – Prospetti ovest – PROGETTO

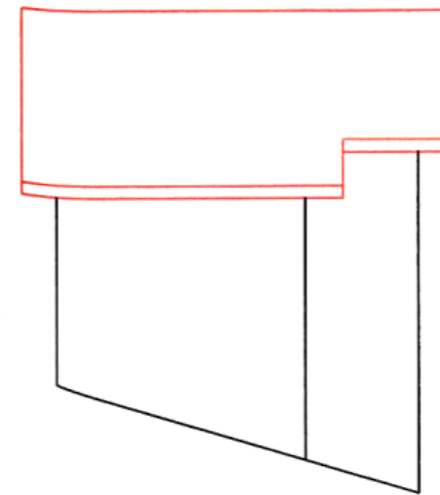

Pian – Prospetti sud – STATO DI FATTO



Pian – Prospetti sud – PROGETTO

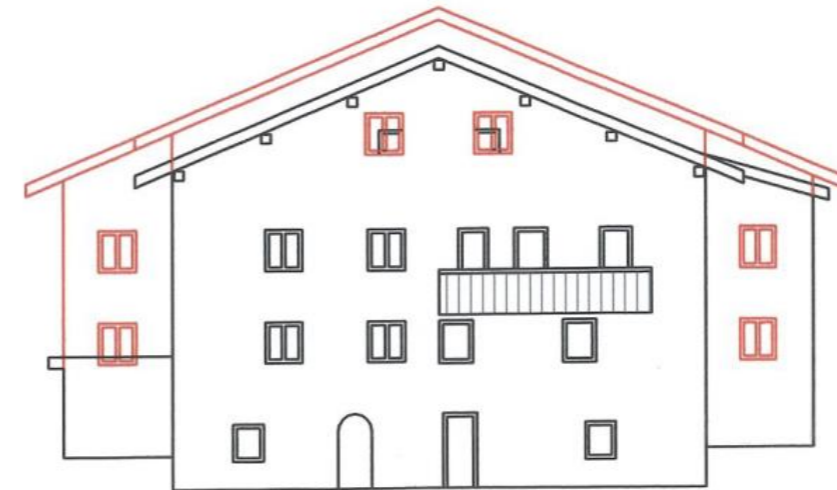

Pian – Prospetti ovest e sud – STATO DI FATTO

21

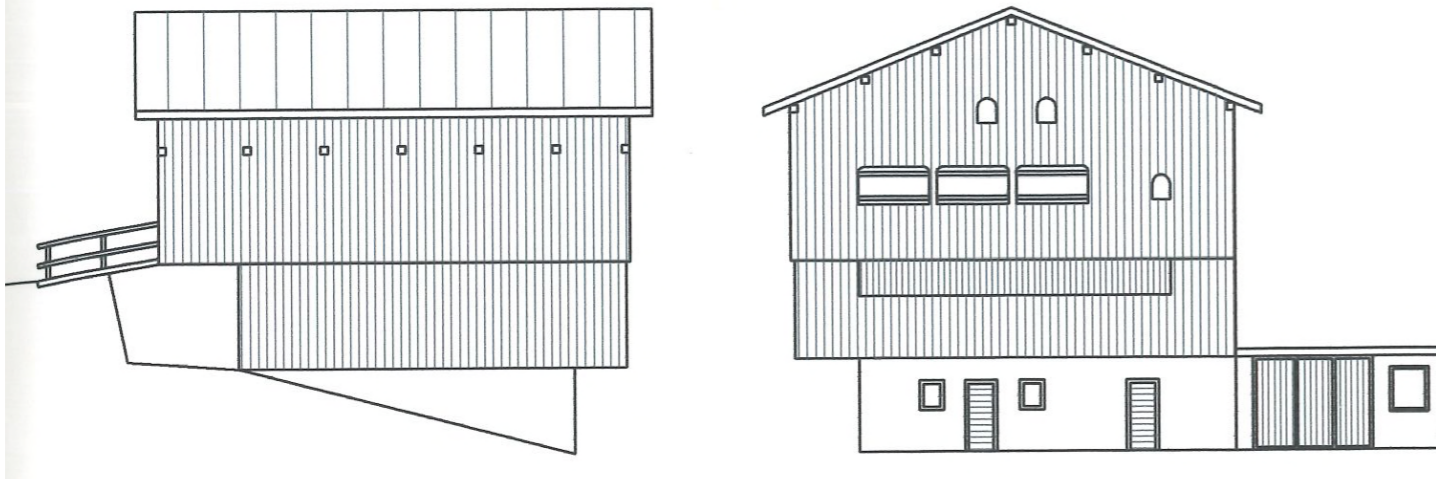

Pian – Prospetti ovest e sud – STATO DI FATTO

22

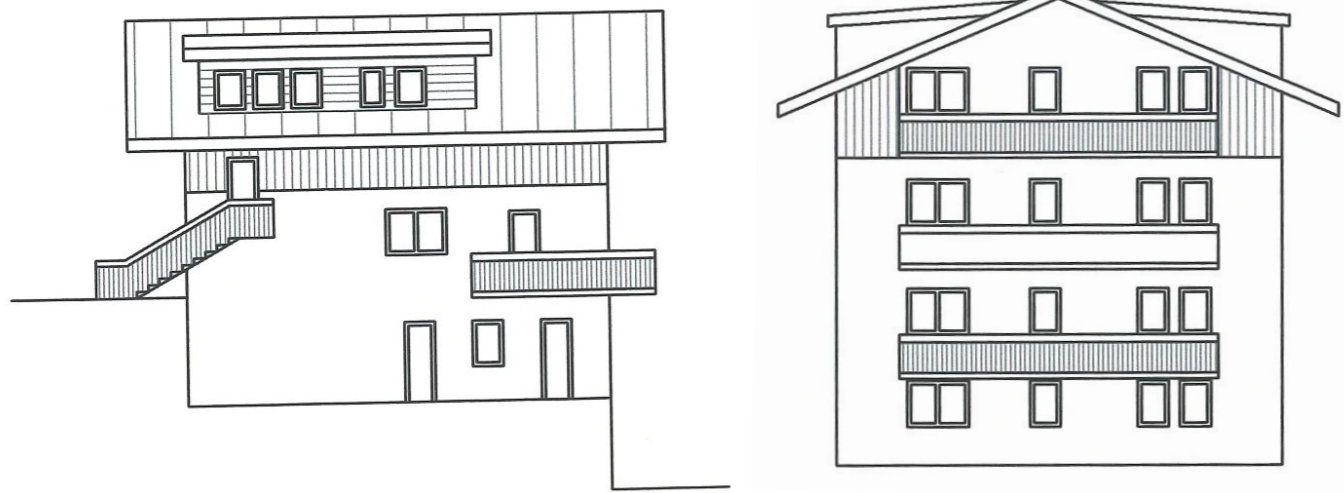

Rucavà

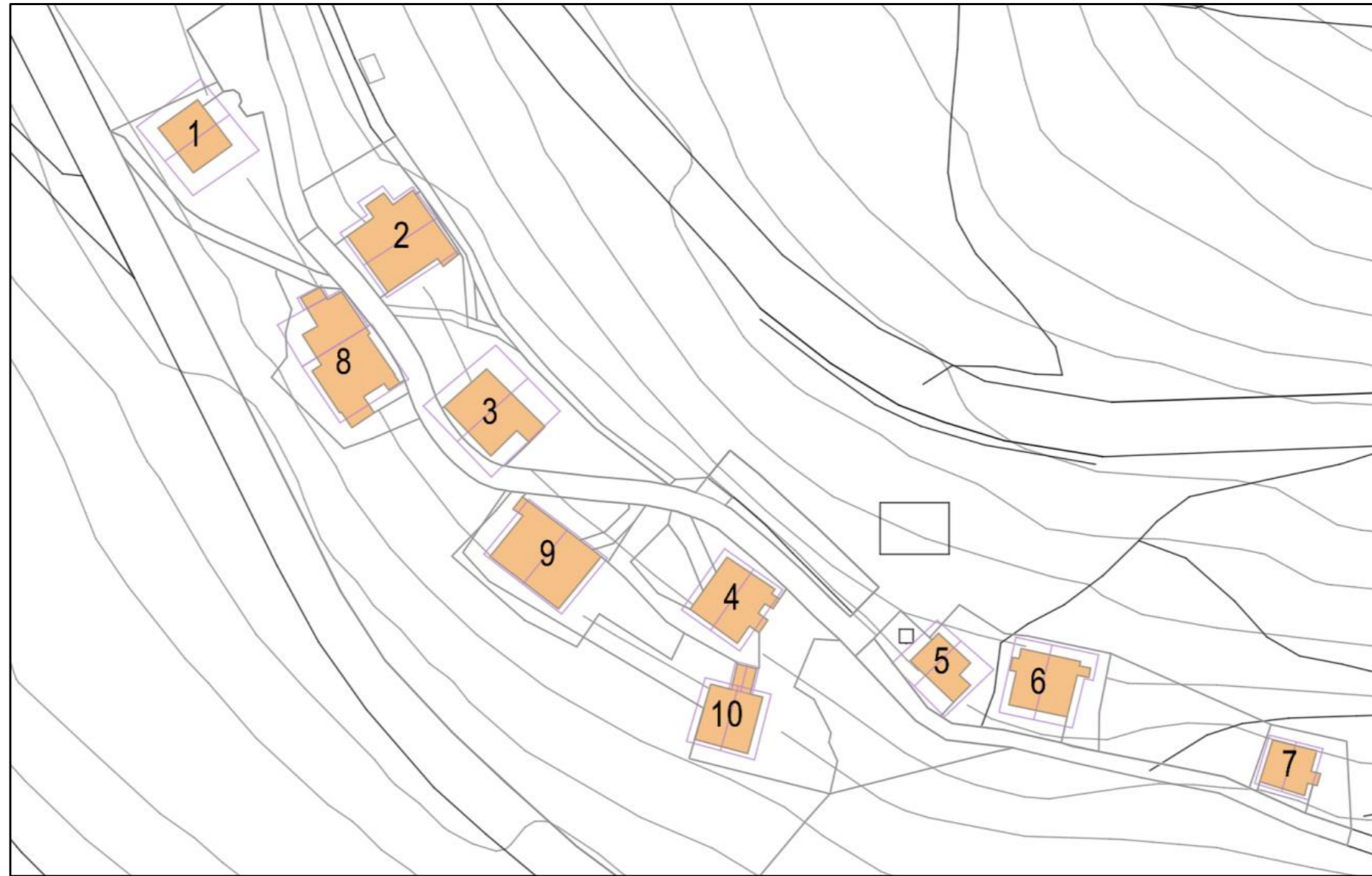

Rucavà- Prospetti sud

1

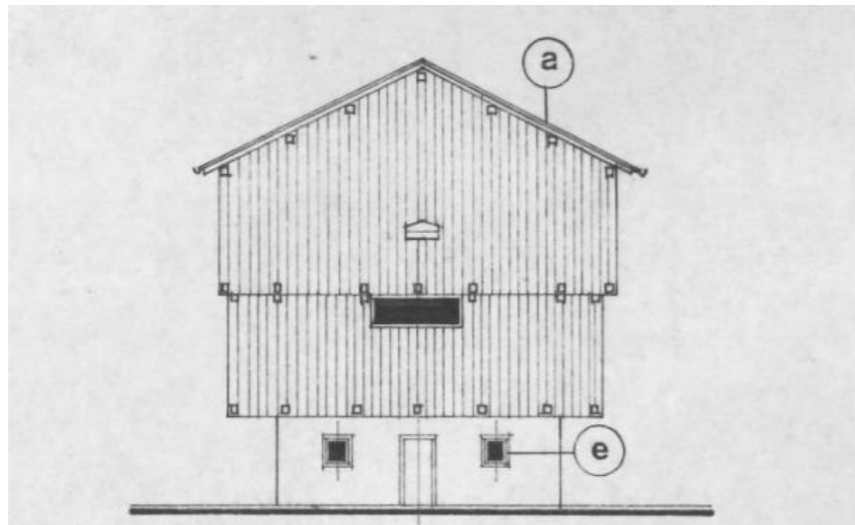

2

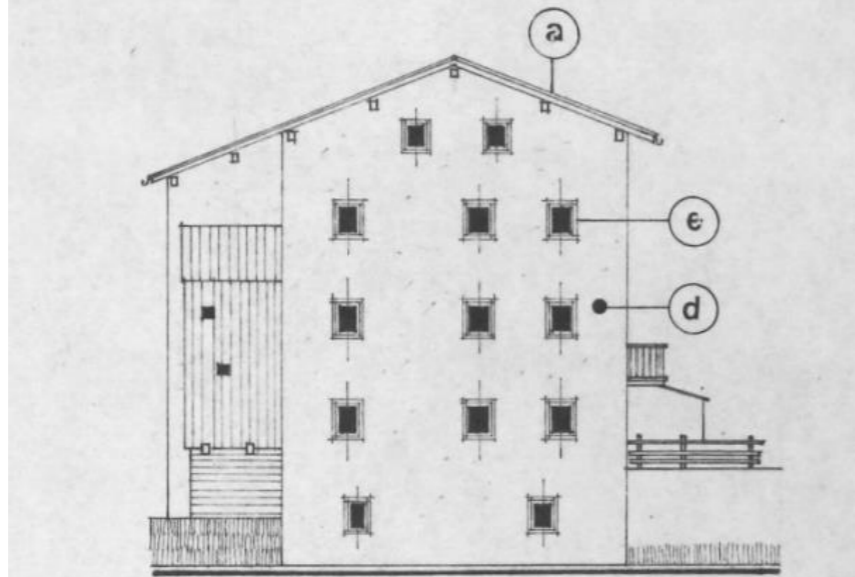

3

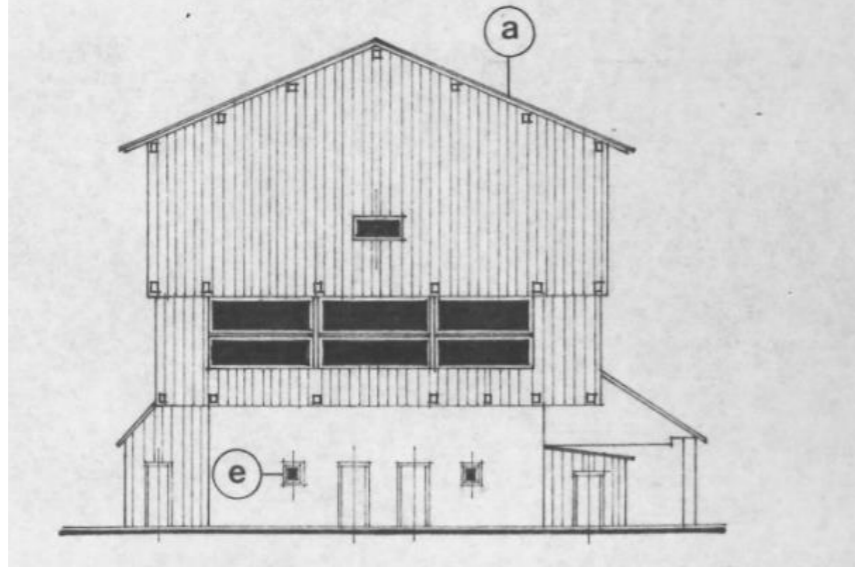

4

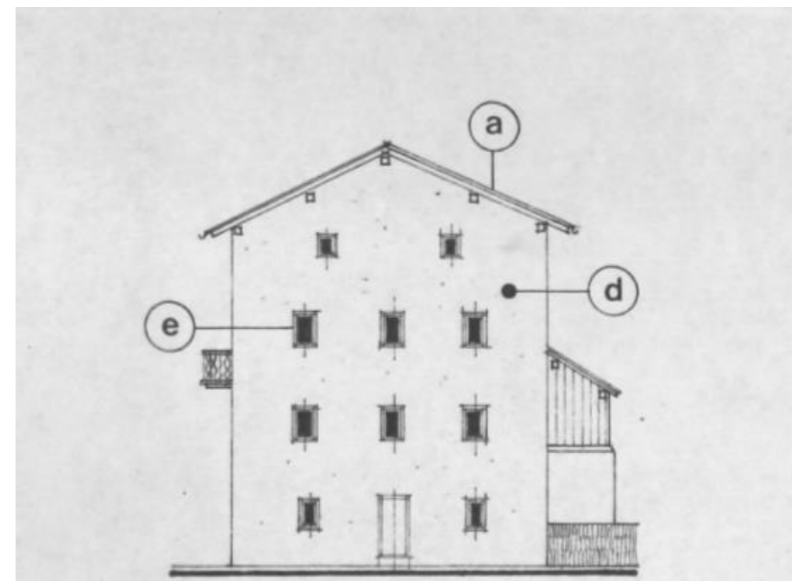

5

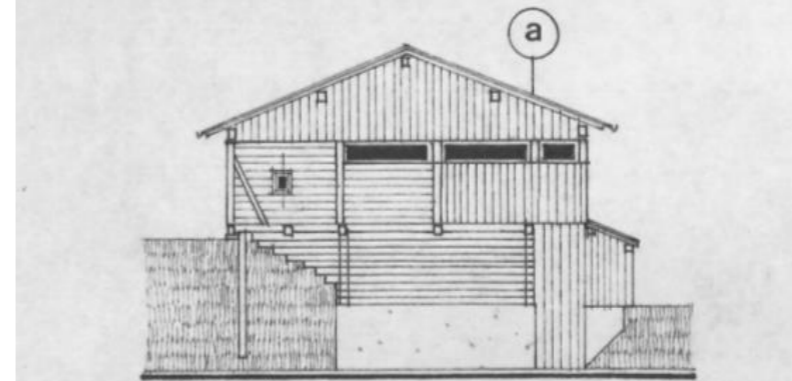

6

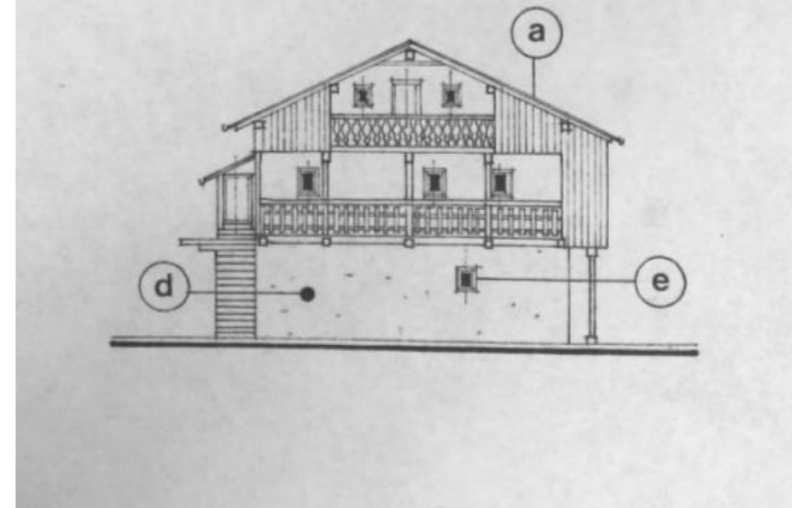

Rucavà- Prospetti sud

7

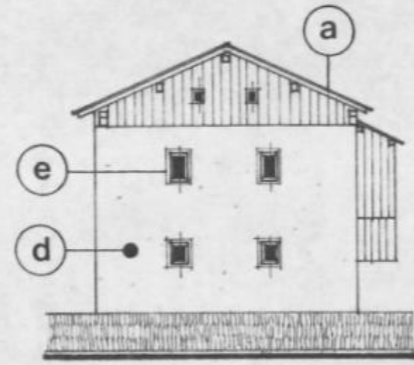

8

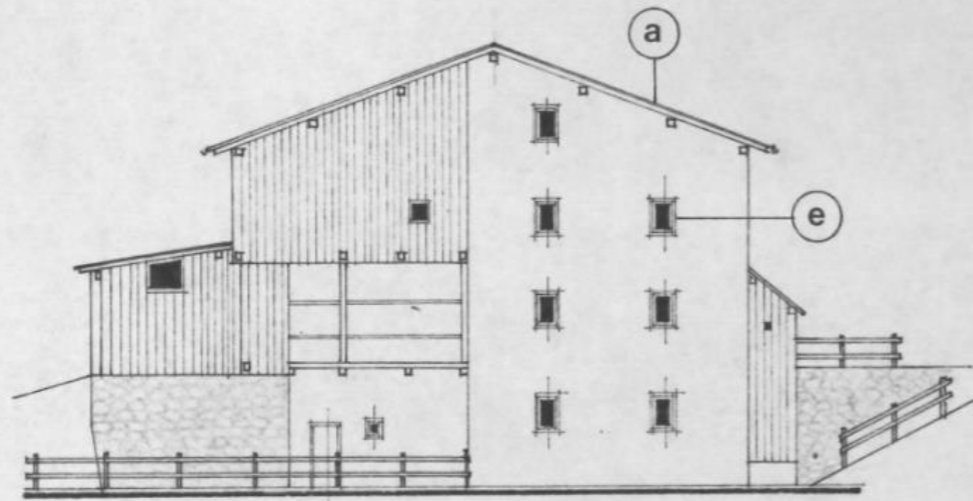

9

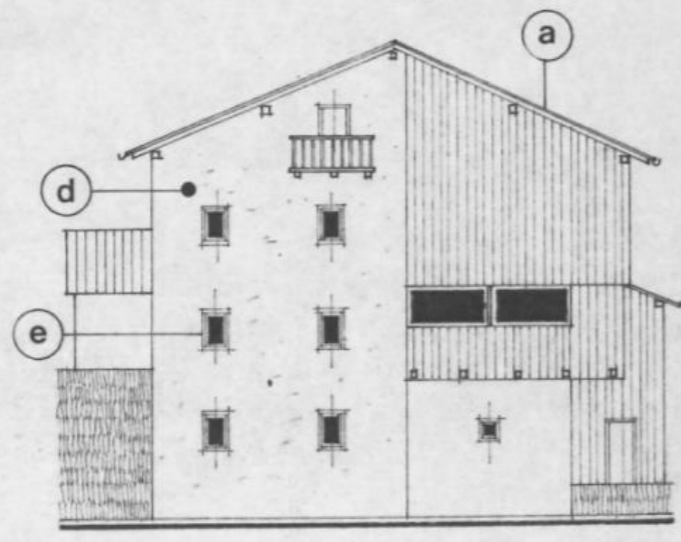

10

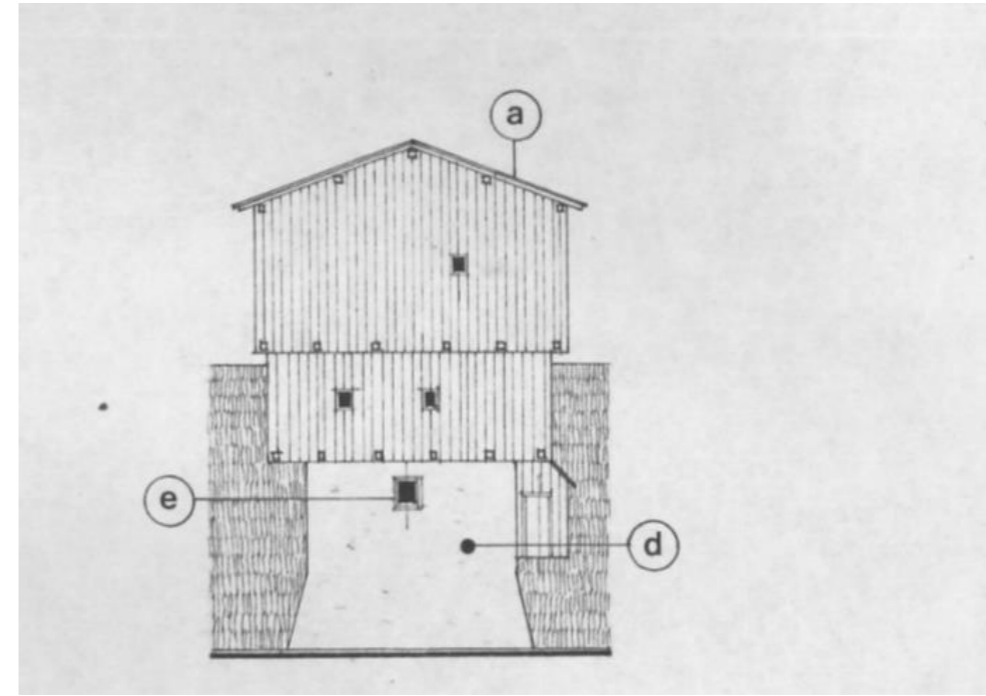

Rucavà- Prospetti est

1

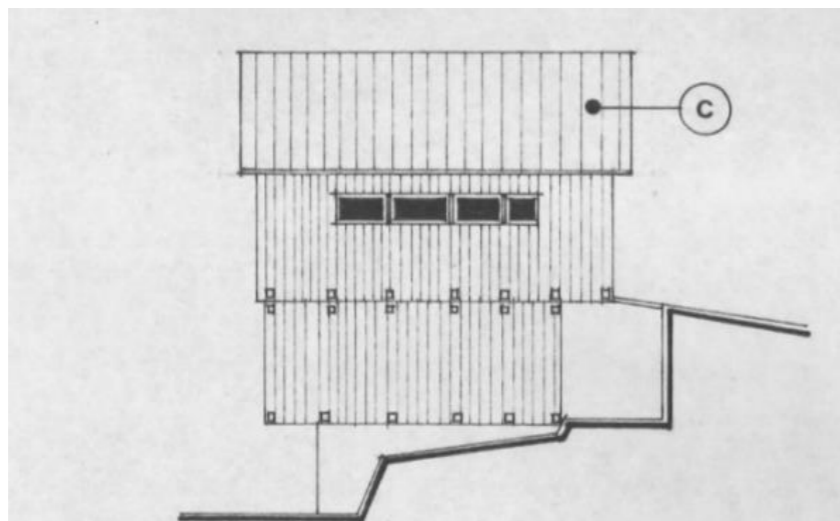

2

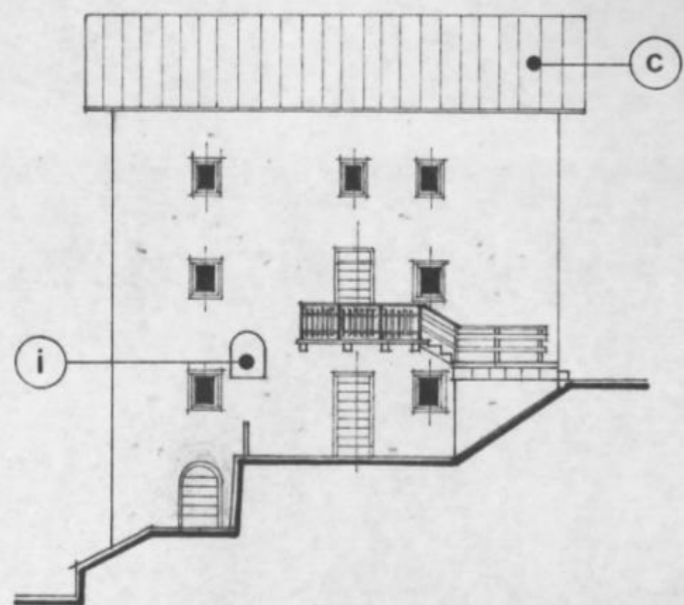

3

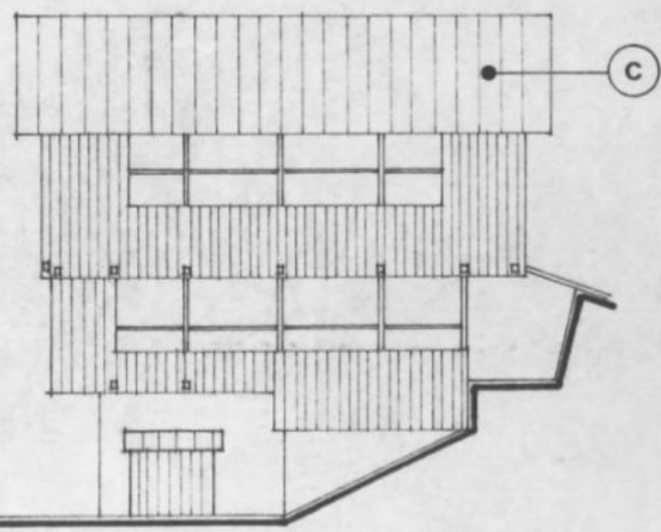

4

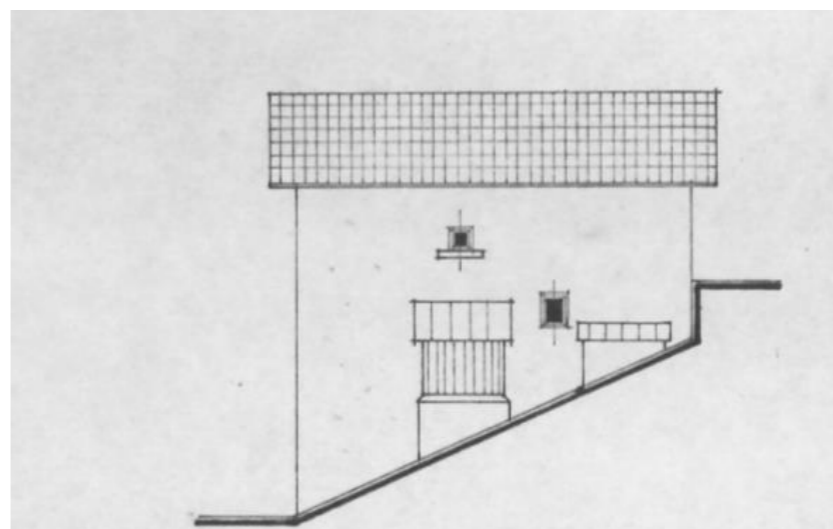

5

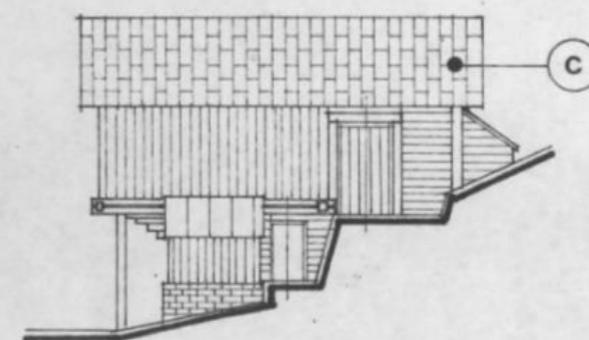

7

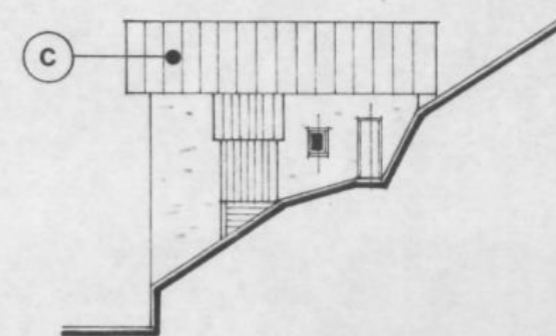

Rucavà- Prospetti est

8

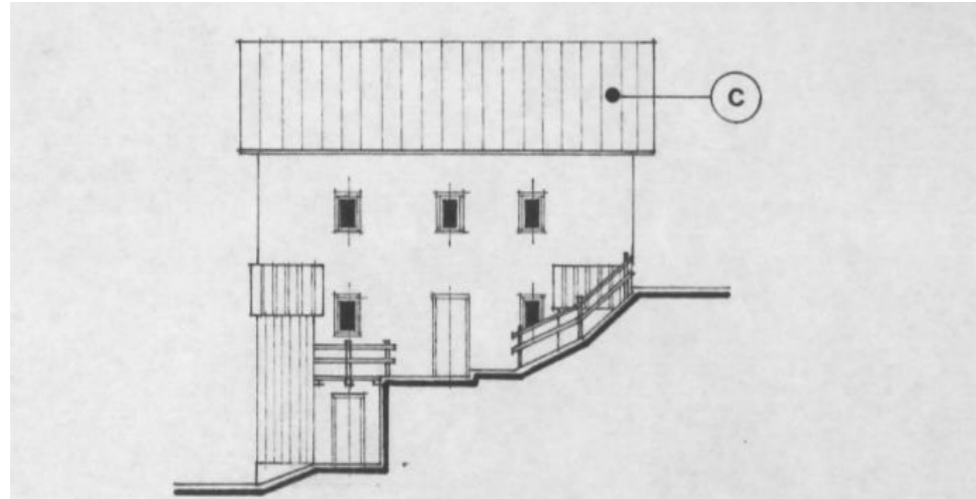

9

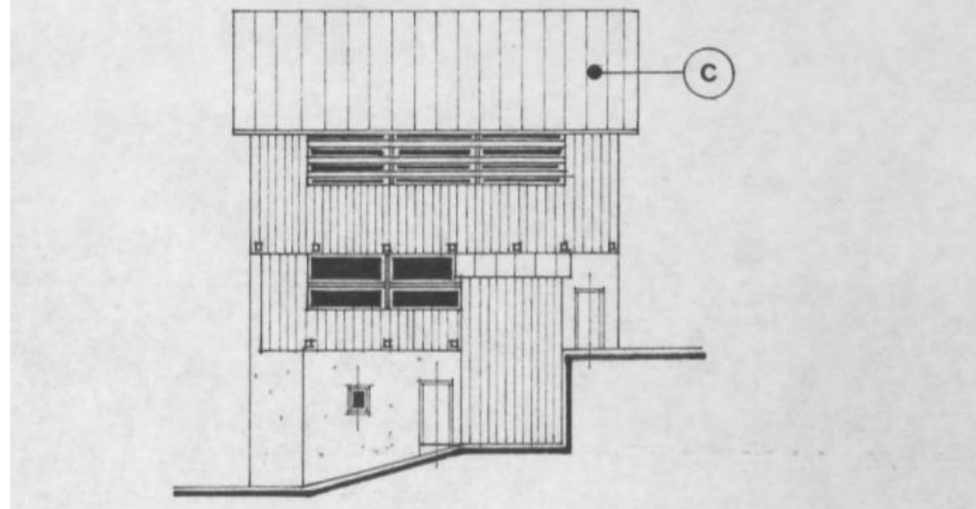

10

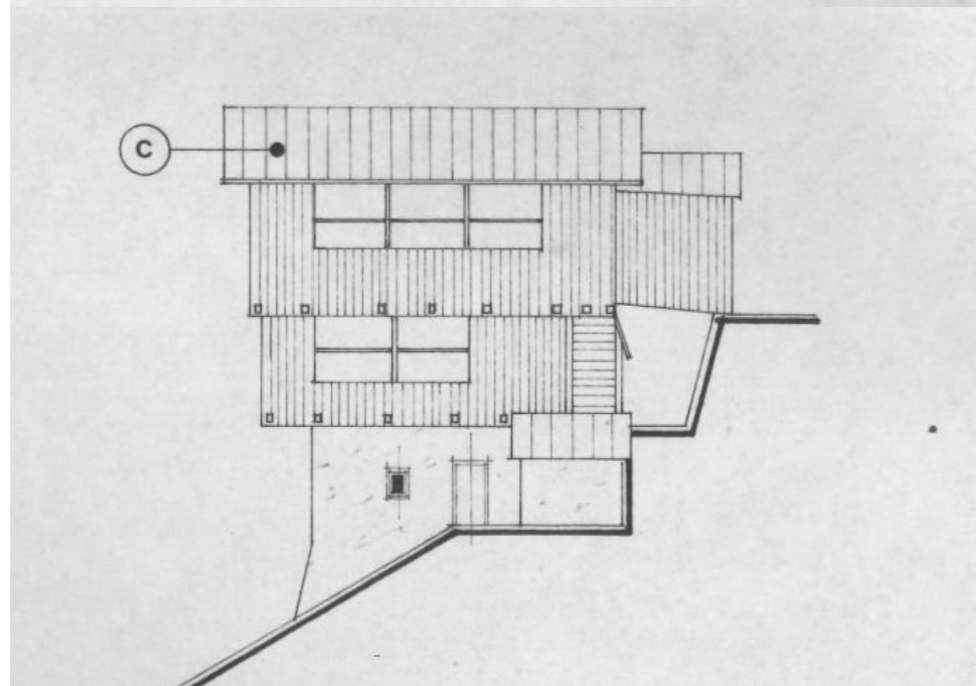

Rucavà prospetto ovest

6

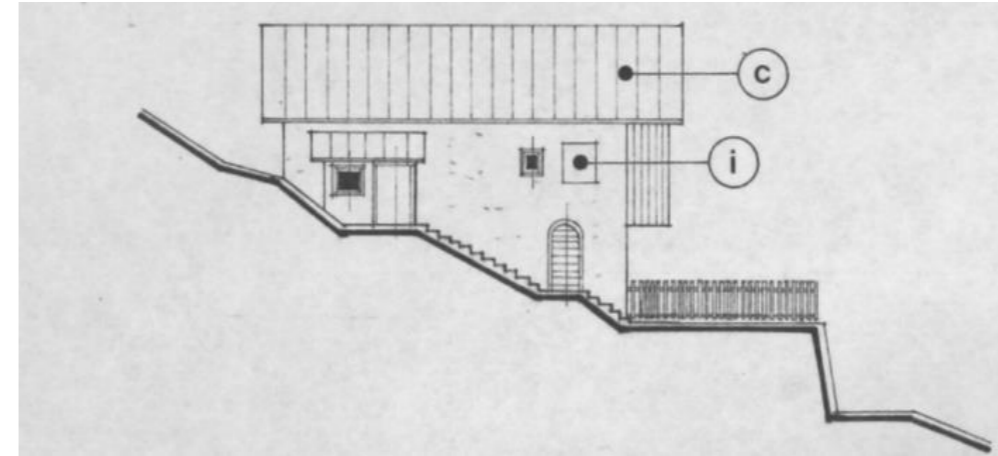

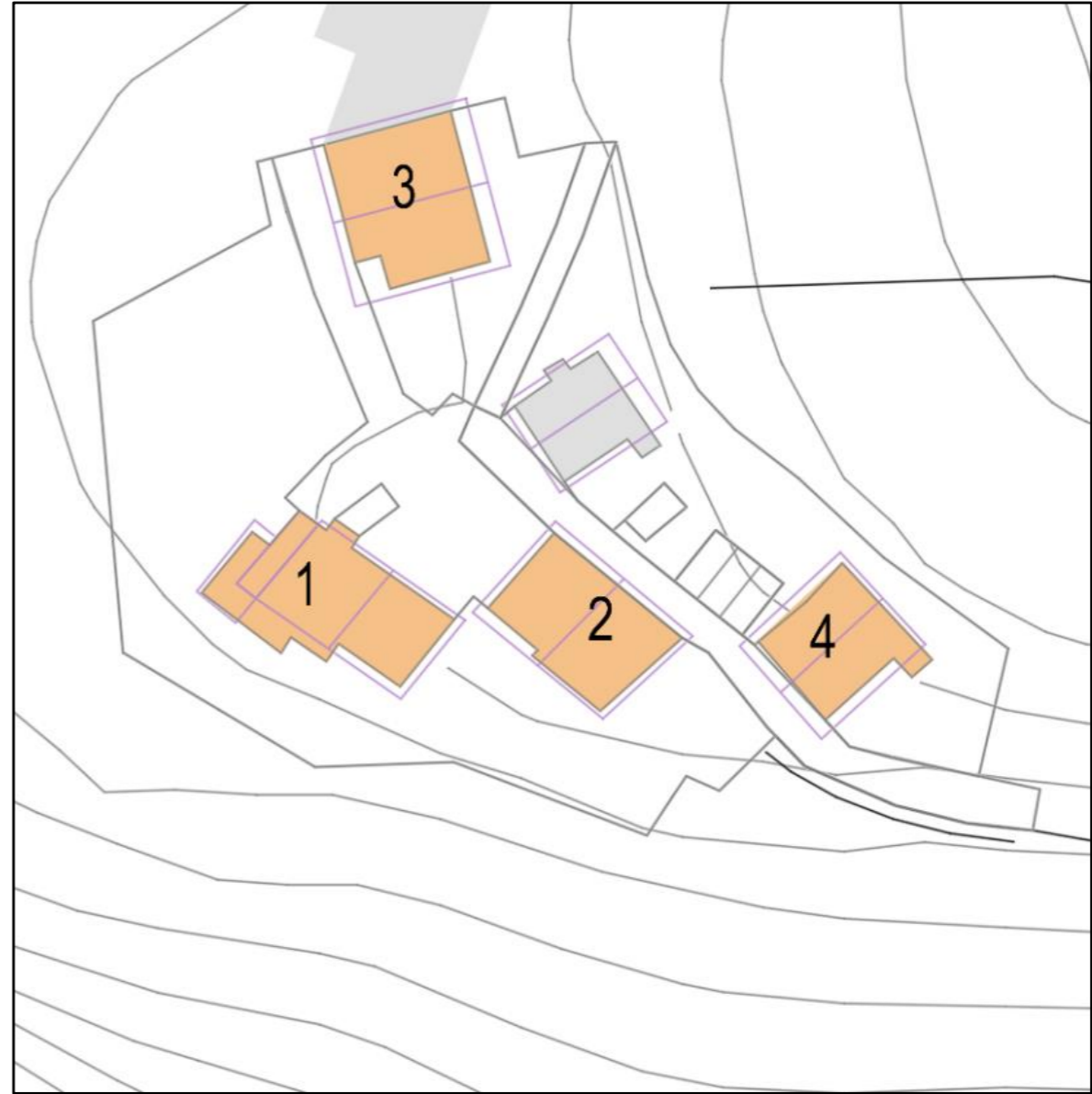

Colcuc

Colcuc - Prospetti sud est

1

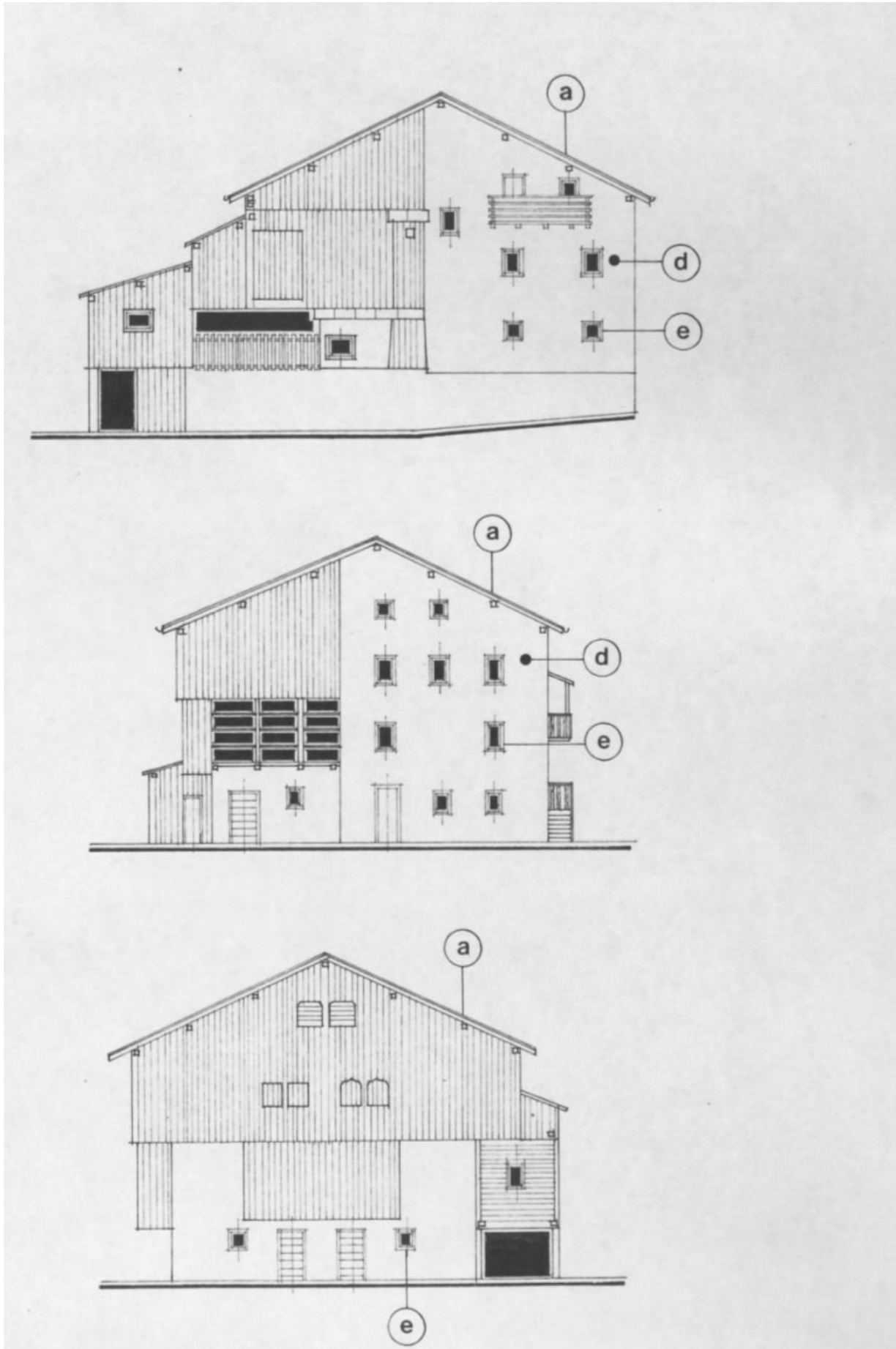

2

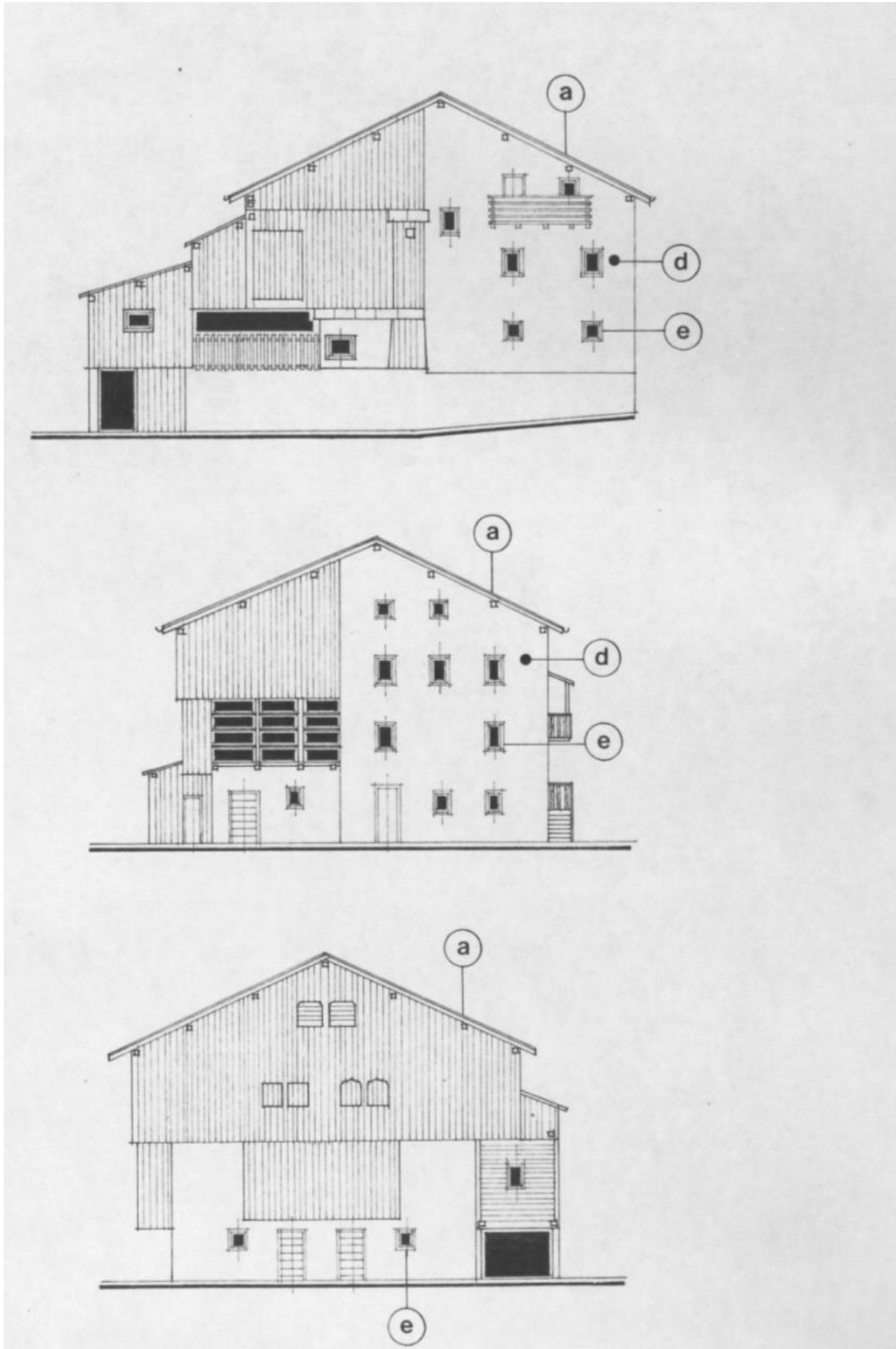

3

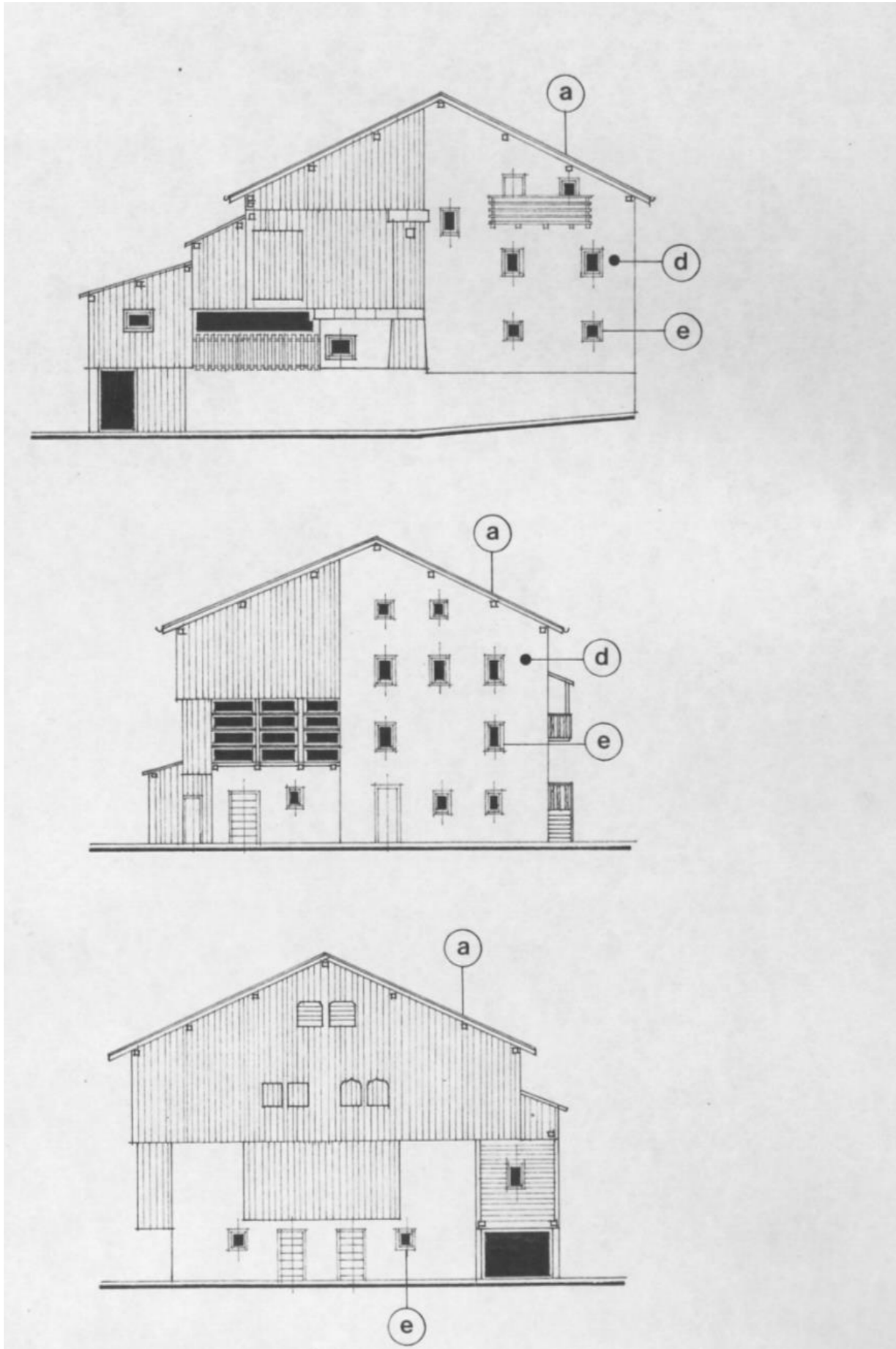

4

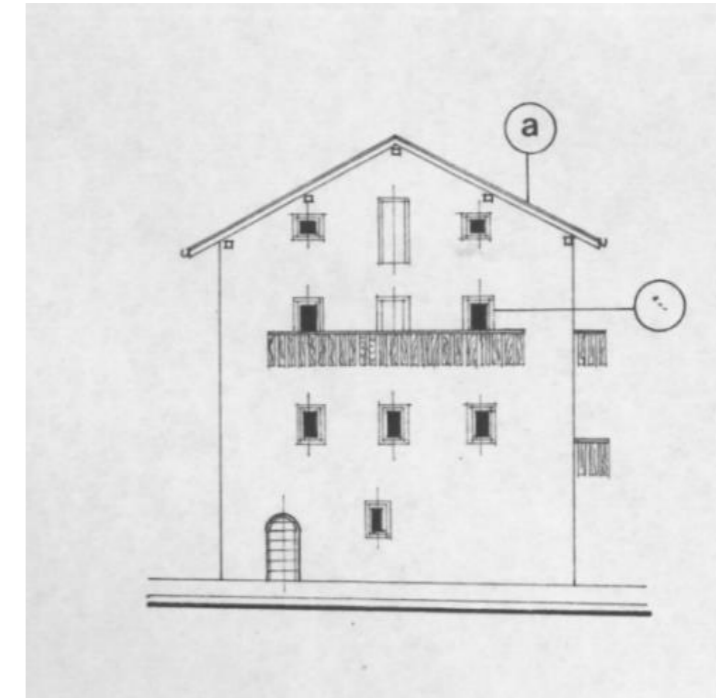

Colcuc - Prospetti sud ovest

1

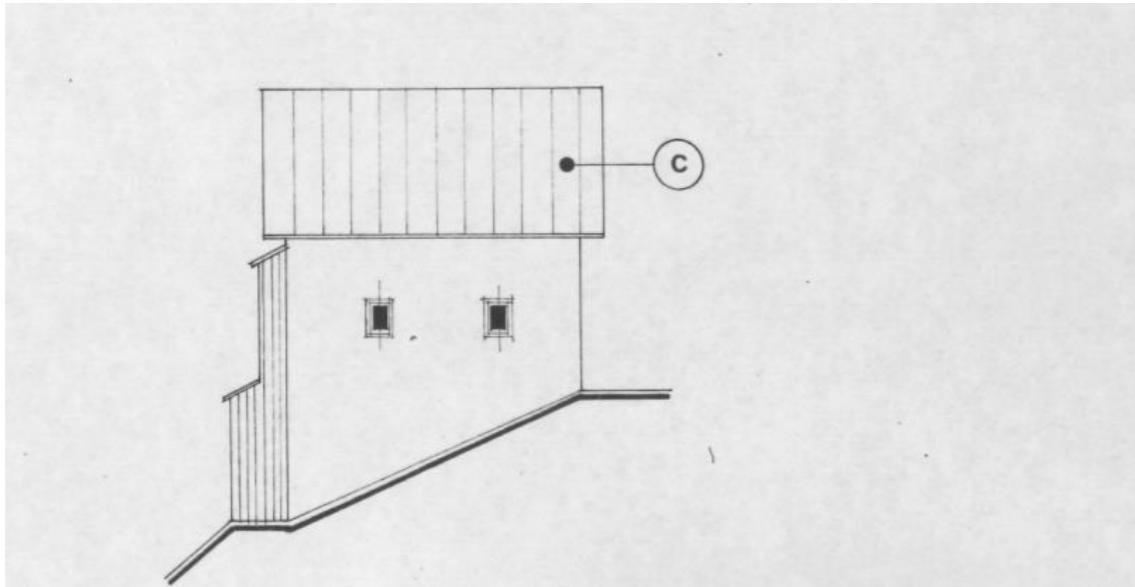

2

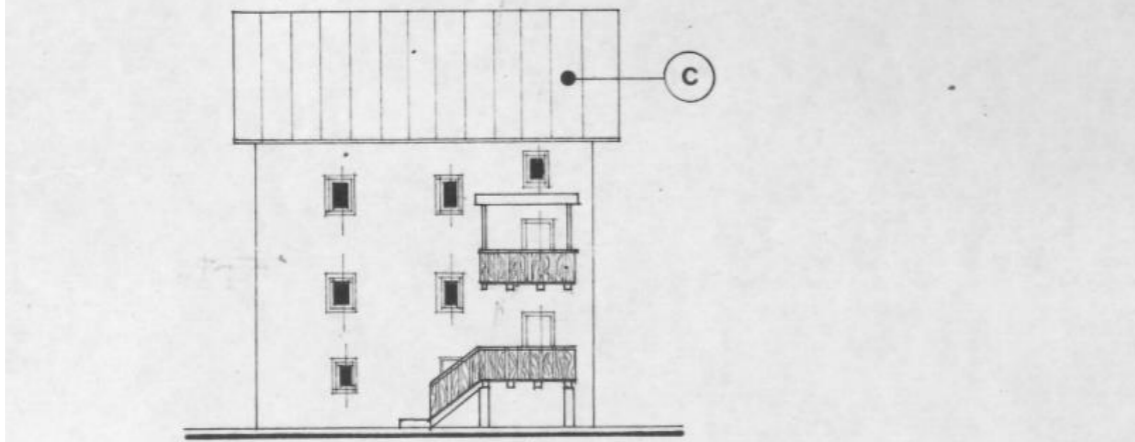

3

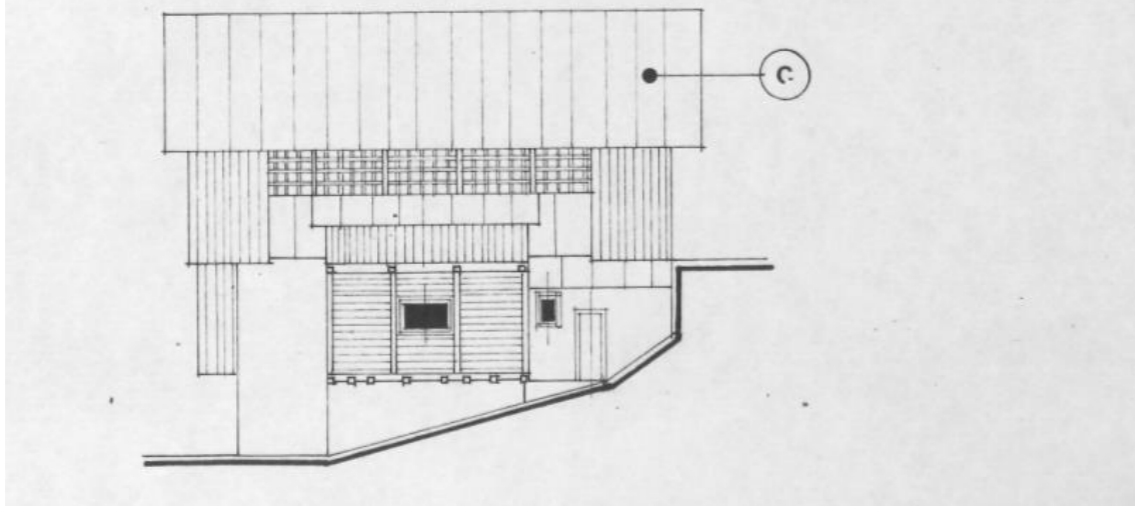

4

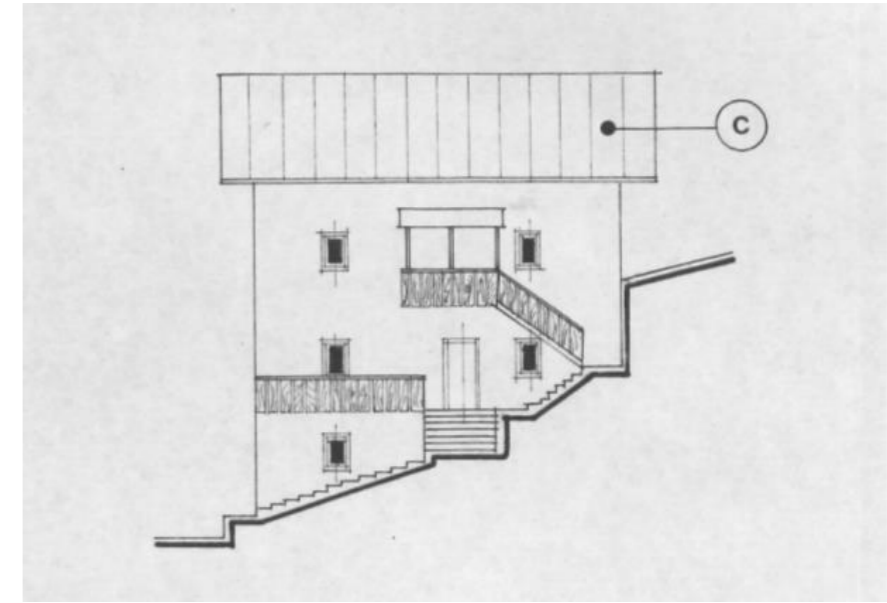

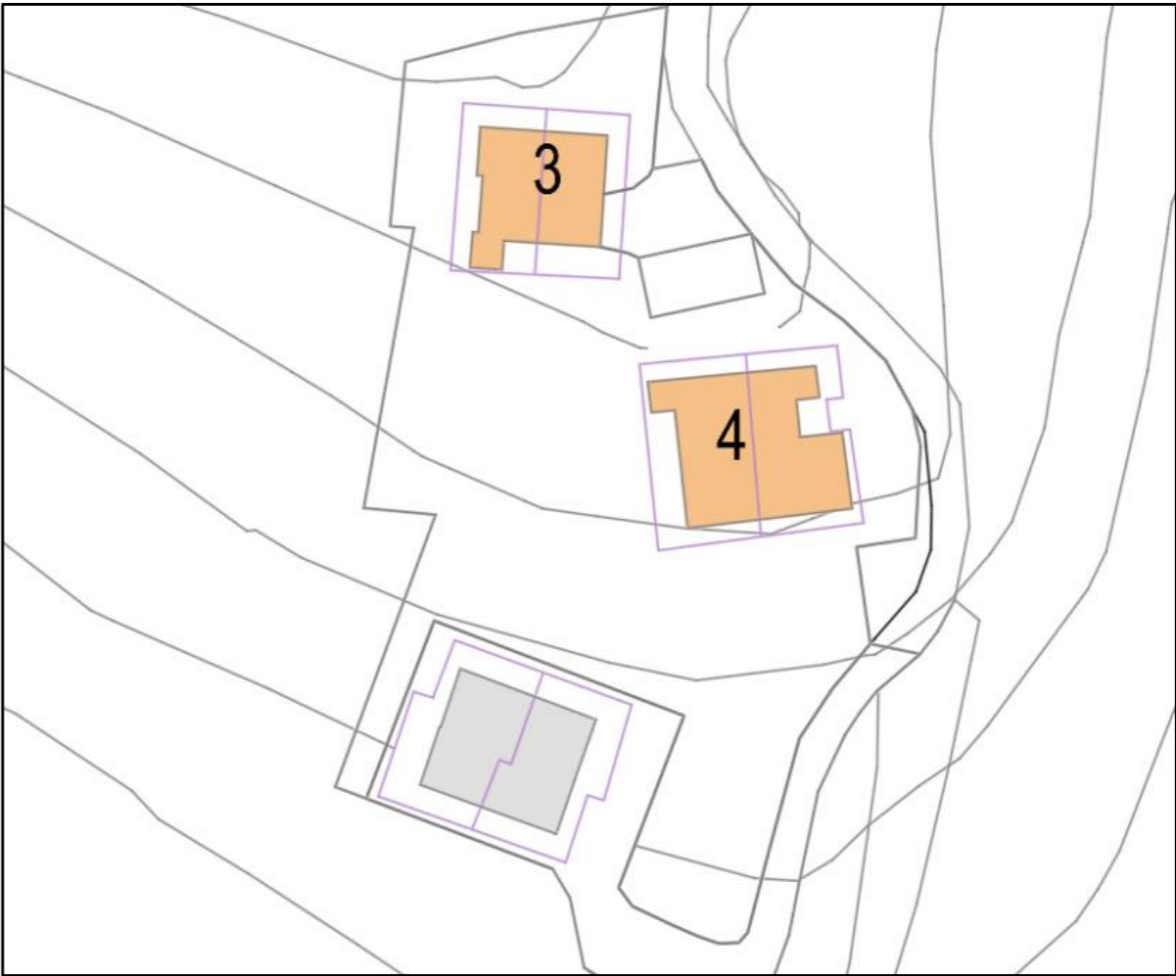

Tie

Tie - Prospetti sud

1

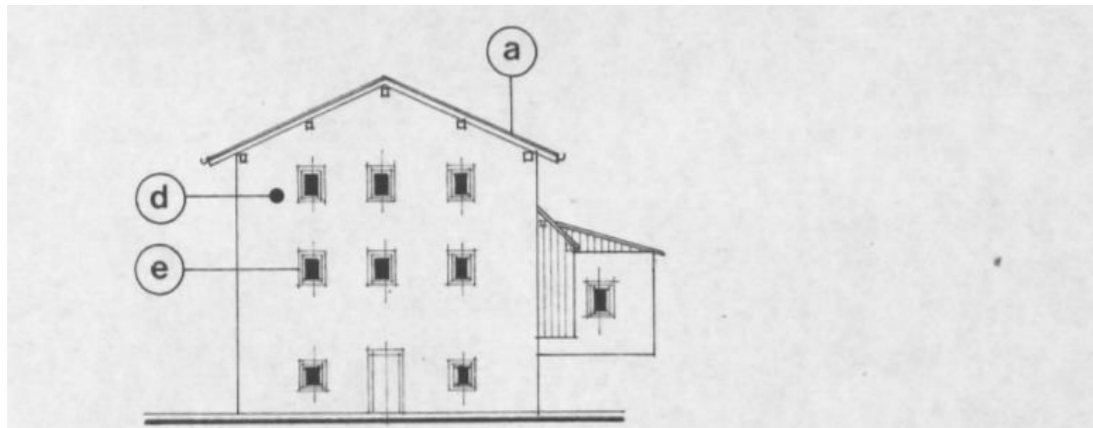

2

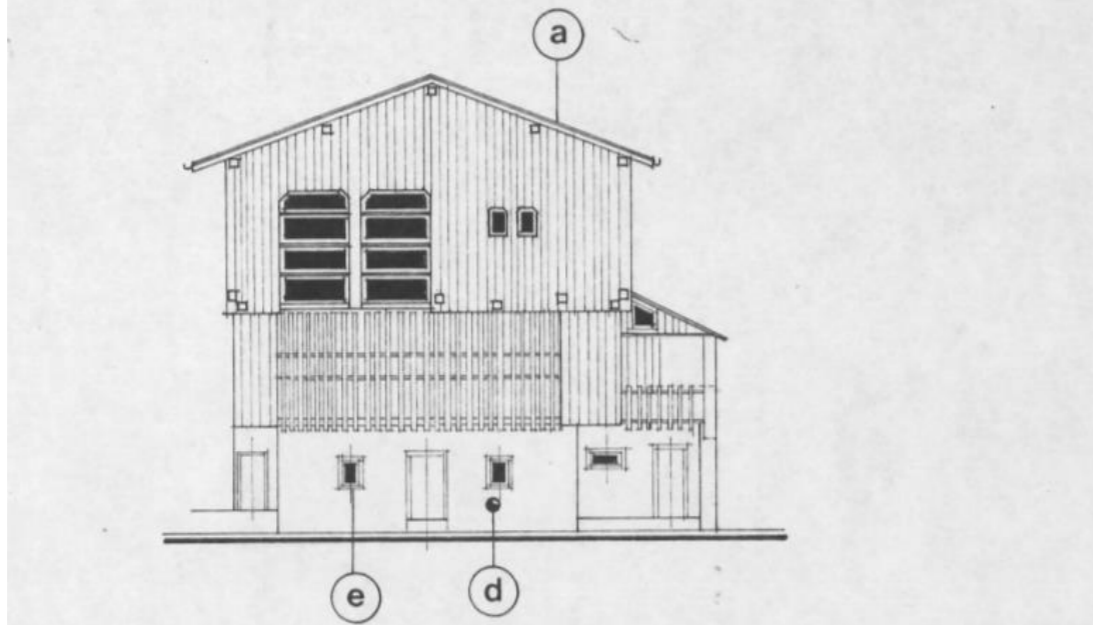

3

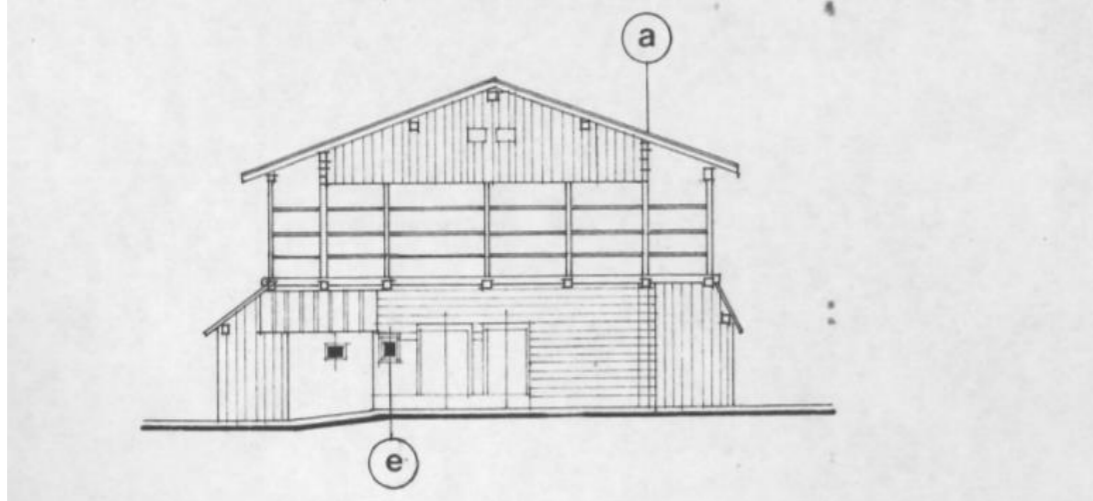

4

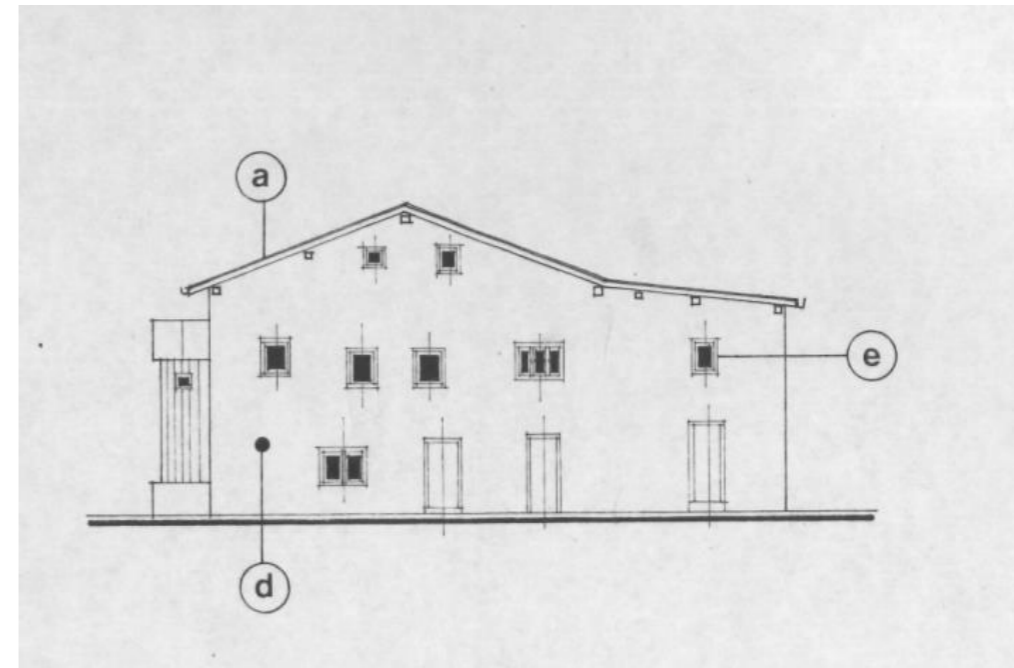

Tie - Prospetti ovest

1

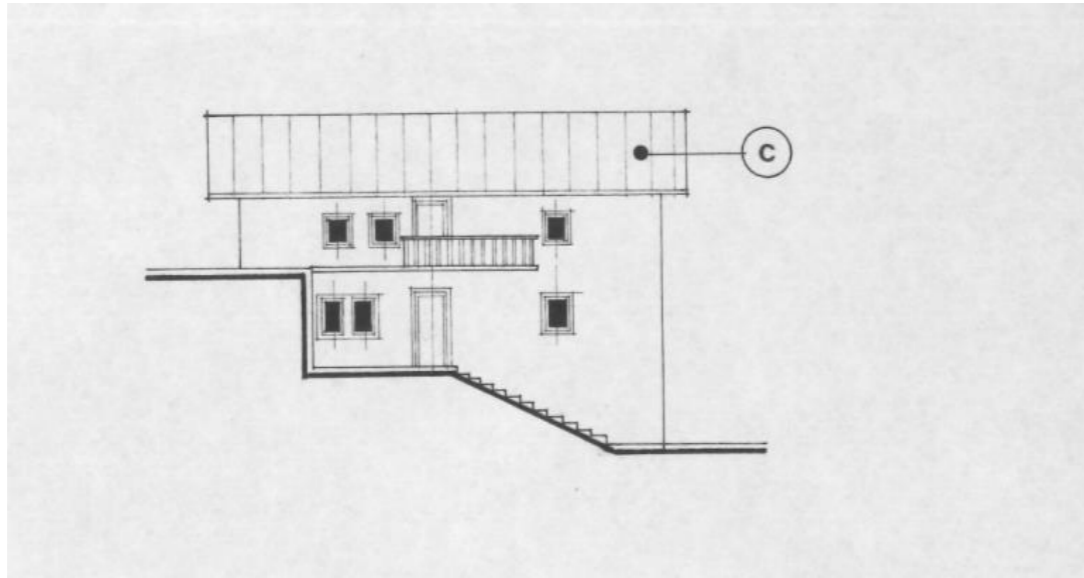

2

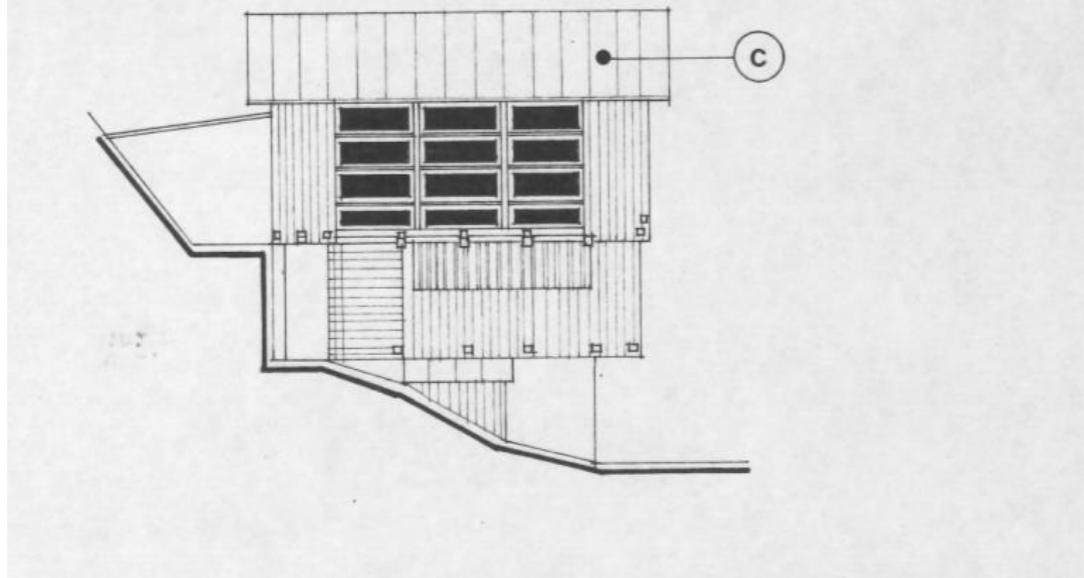

3

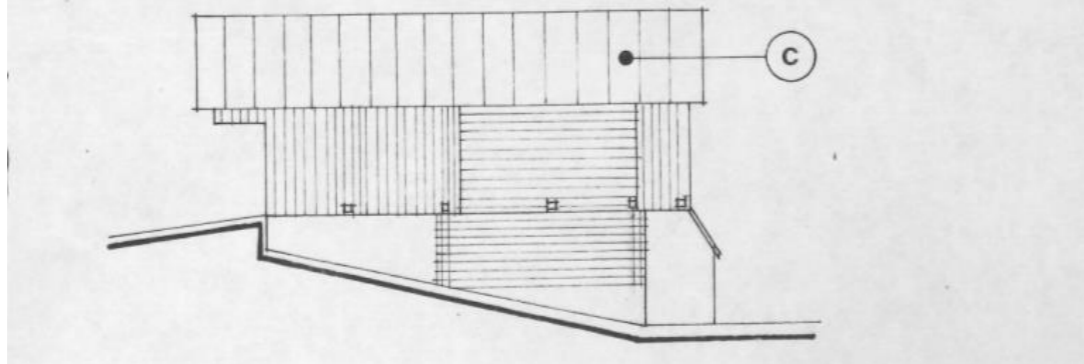

4

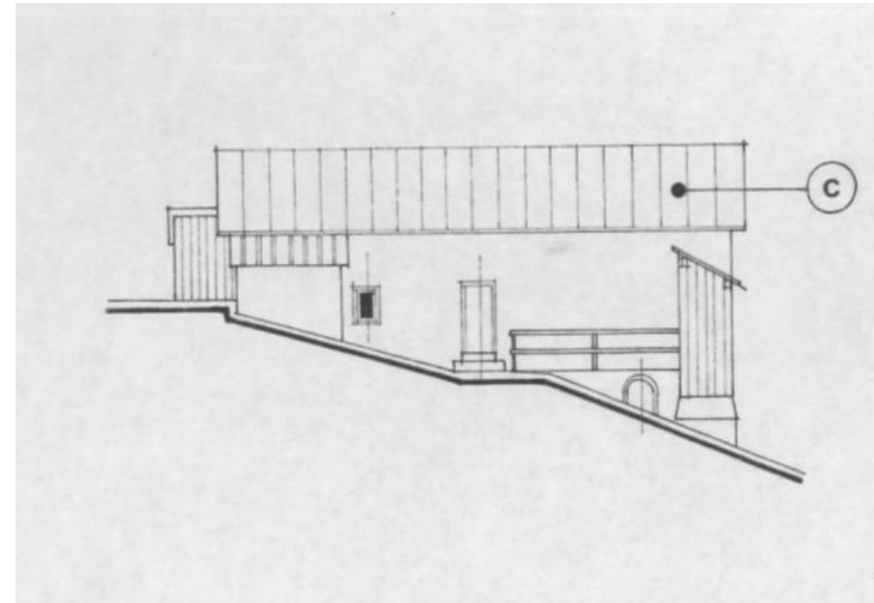



Rovei

Rovei - Prospetti sud est

1

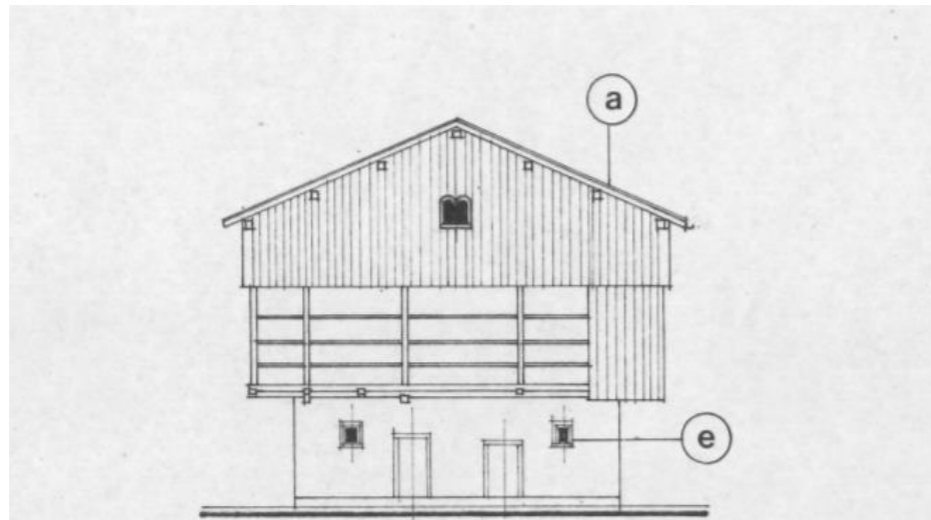

2

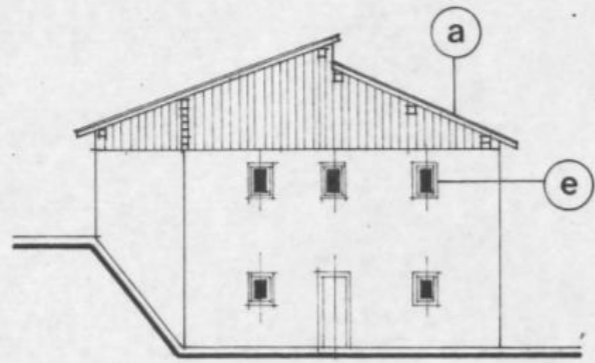

3

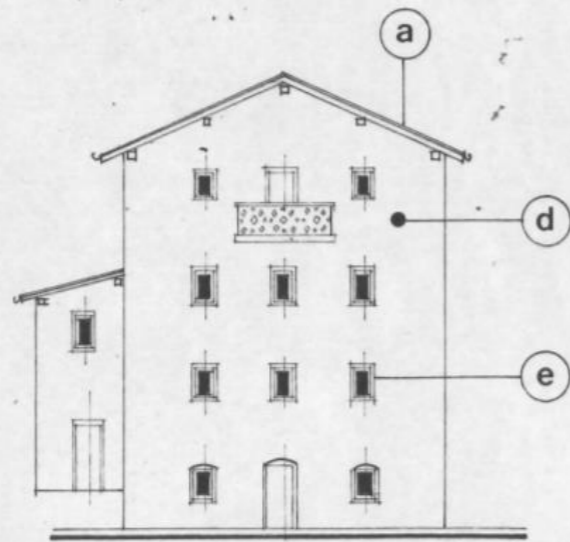

4

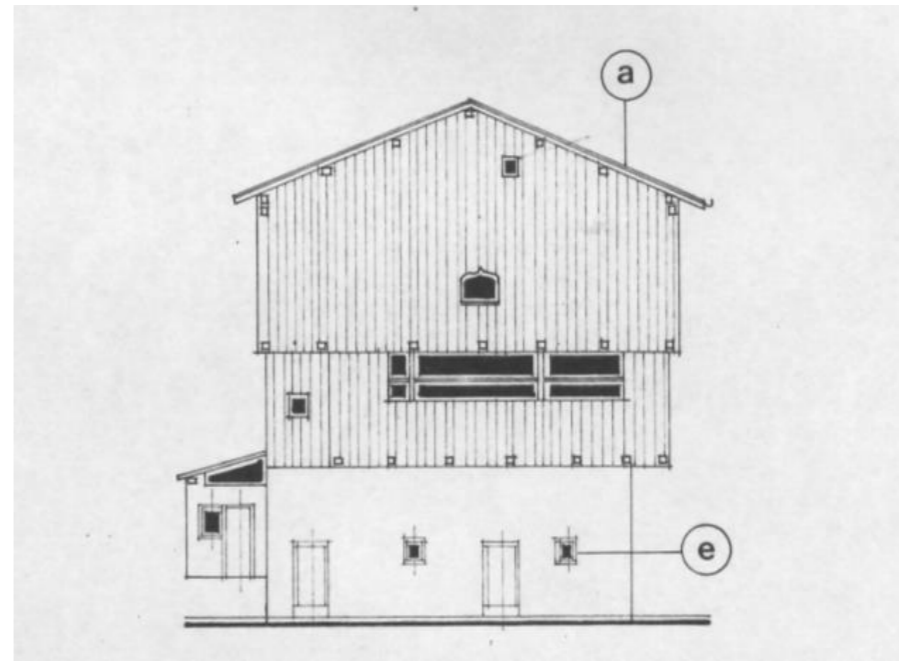

Rovei - Prospetti nord est

1

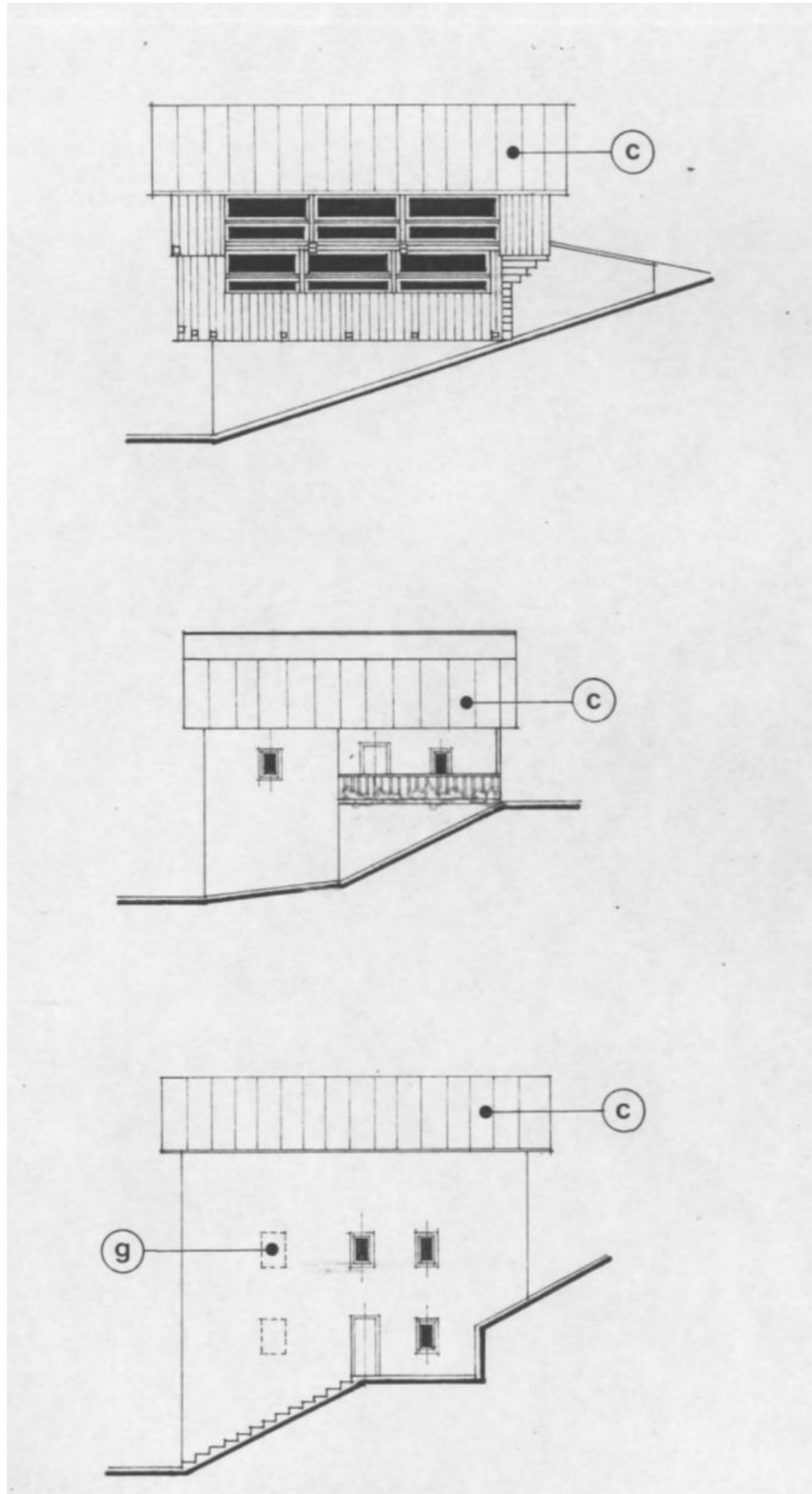

2

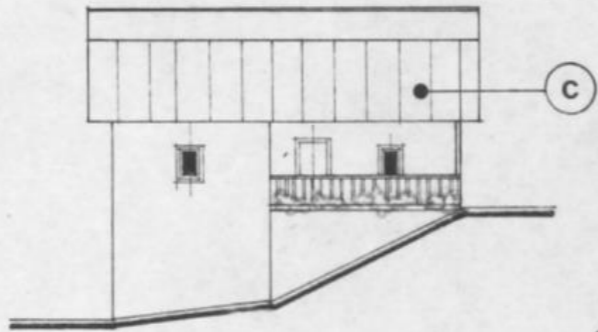

3

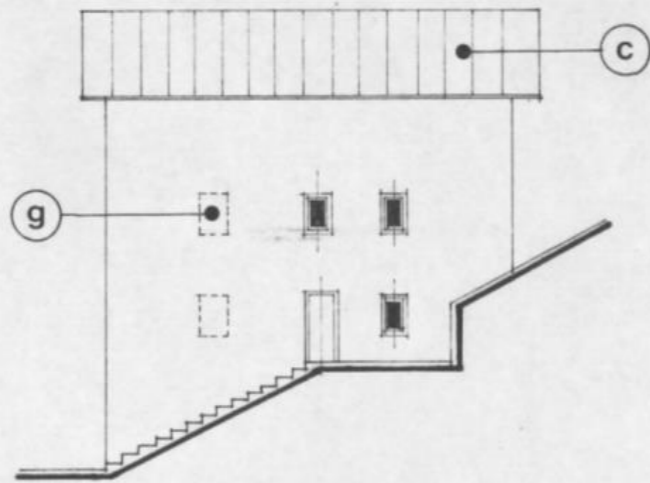

4

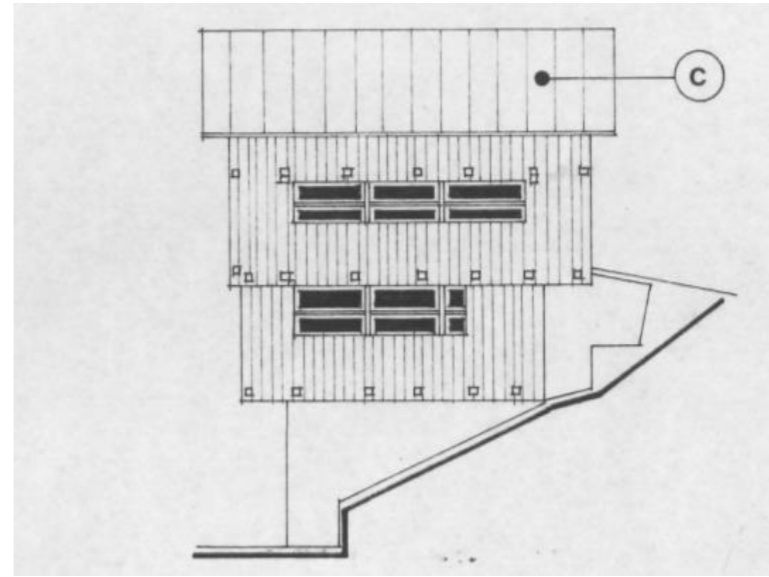

Canazei



Canazei - Prospetti sud

1

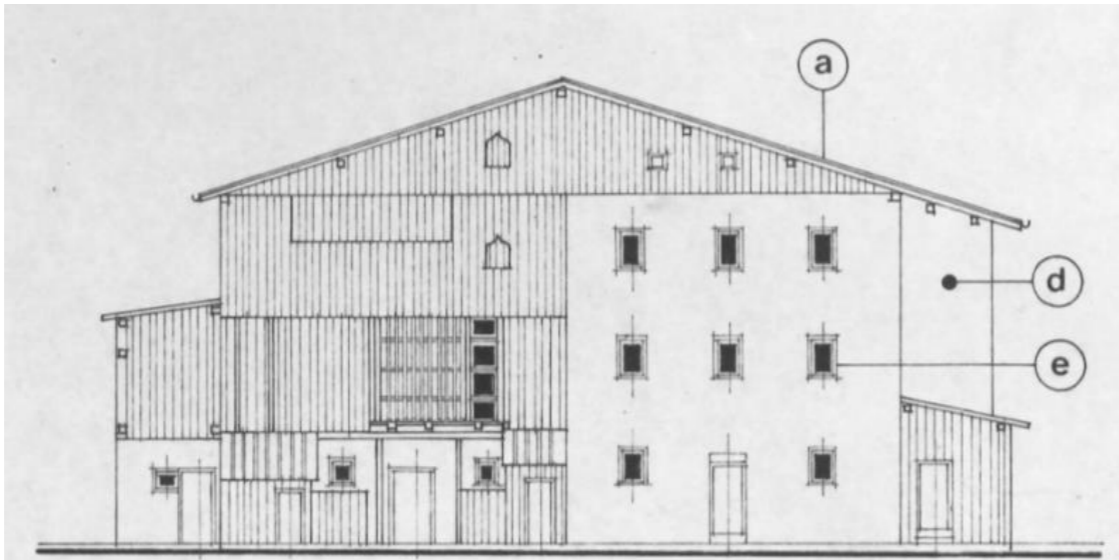

2

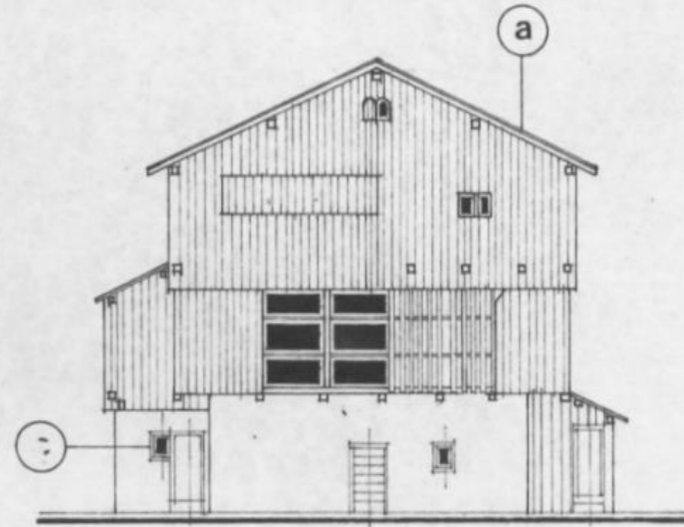

3

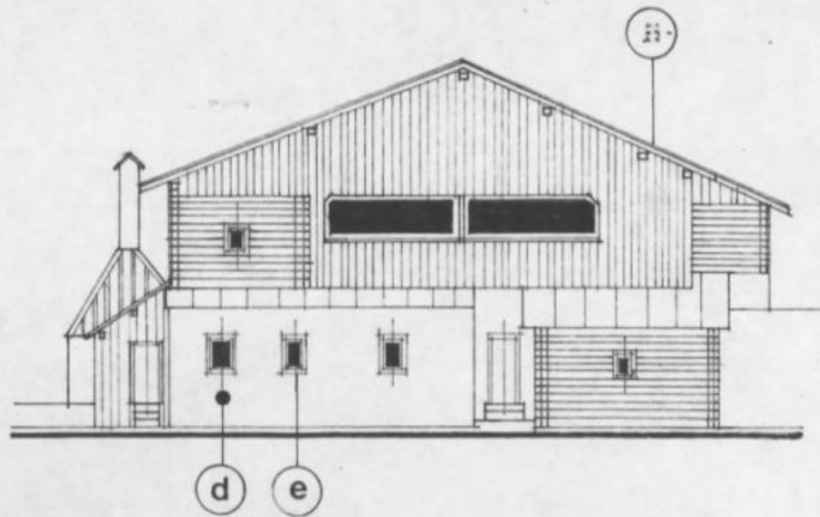

4

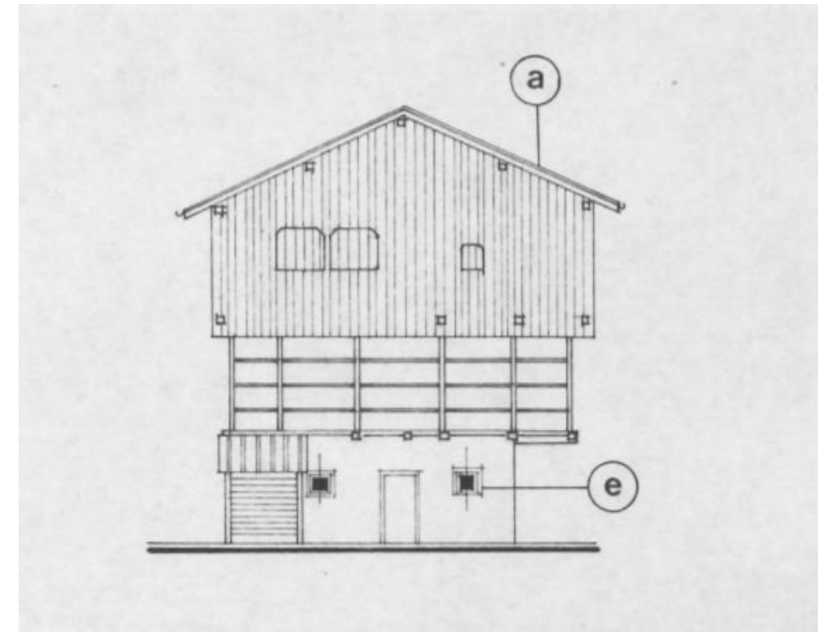

Canazei - Prospetti est

1

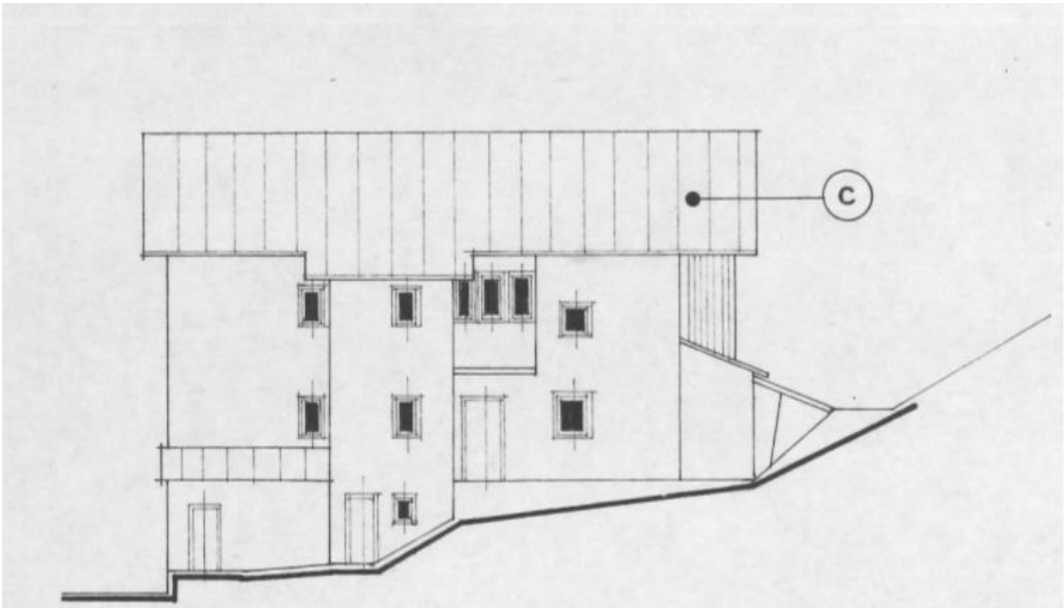

2

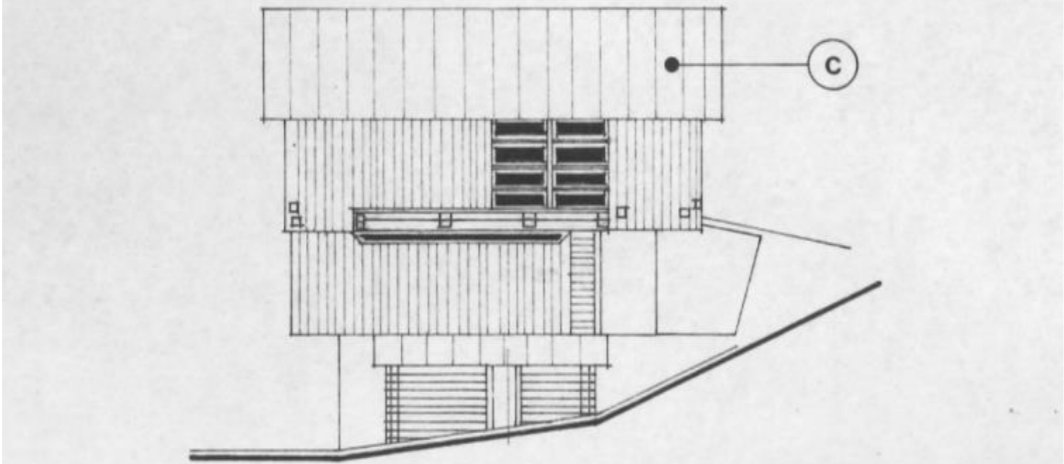

3

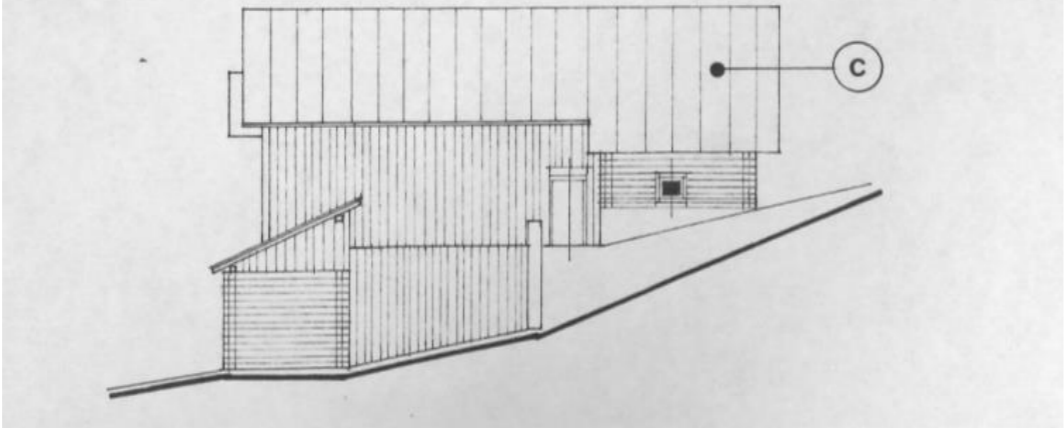

4

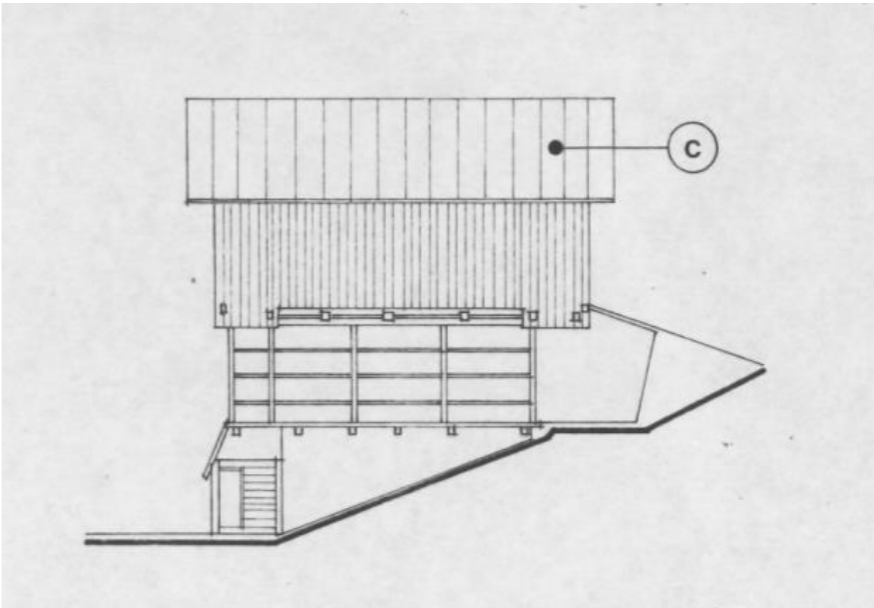

Ru



Ru - Prospetti sud est

1

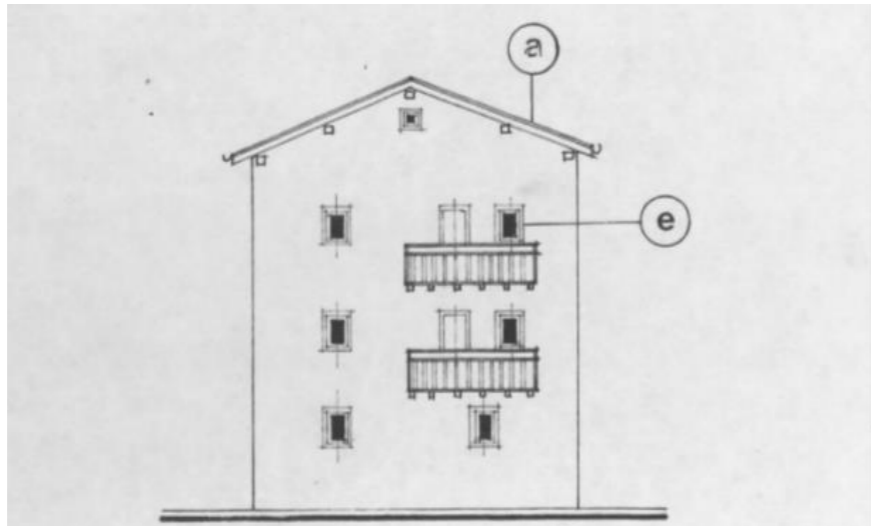

2

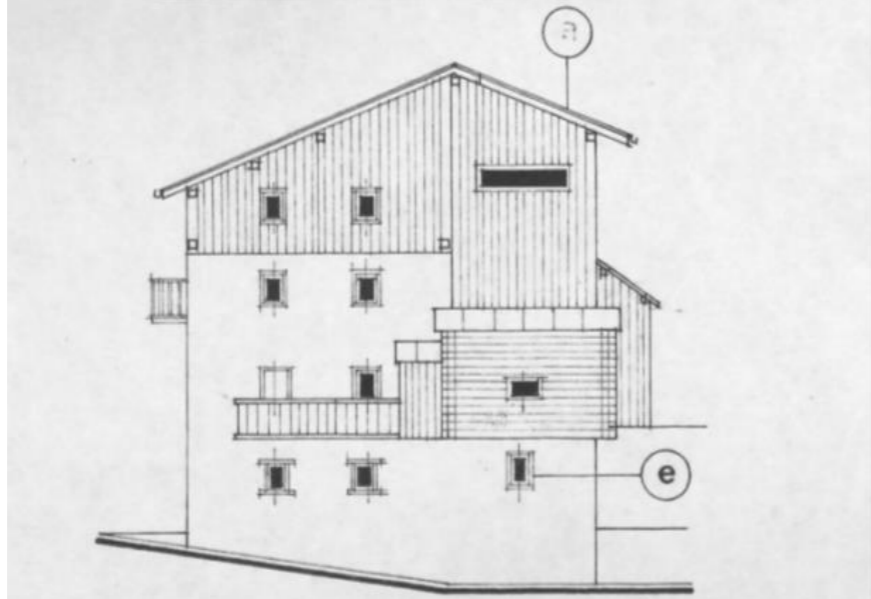

3

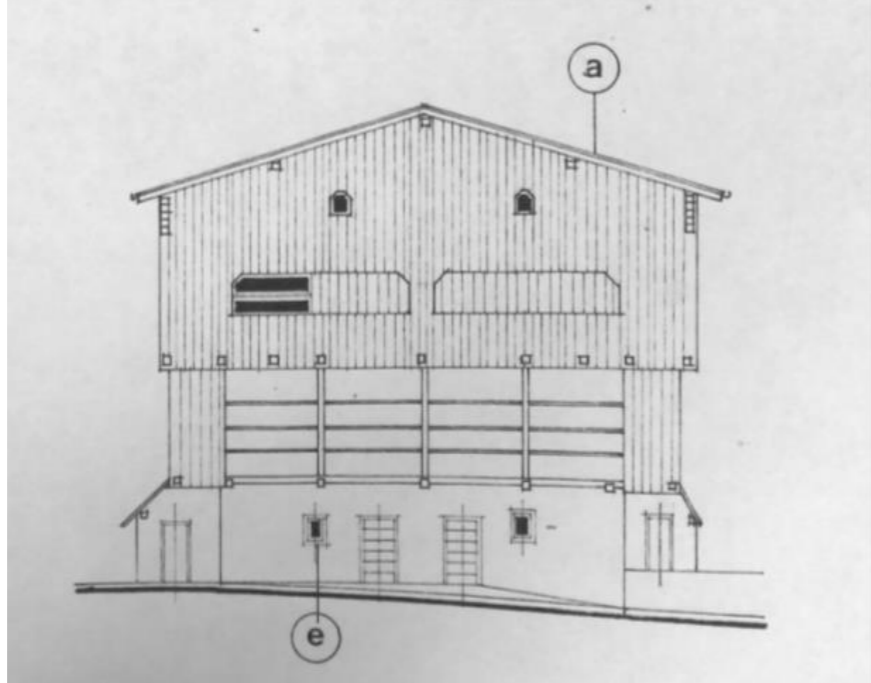

4

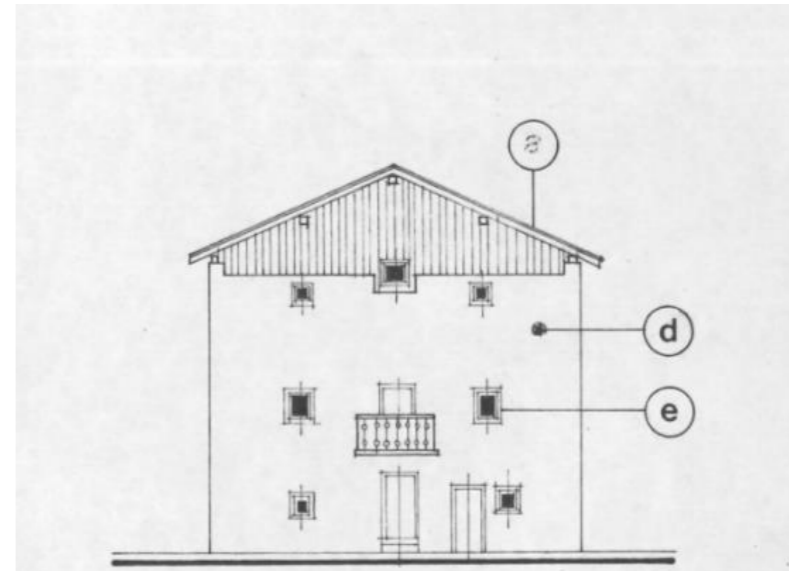

5

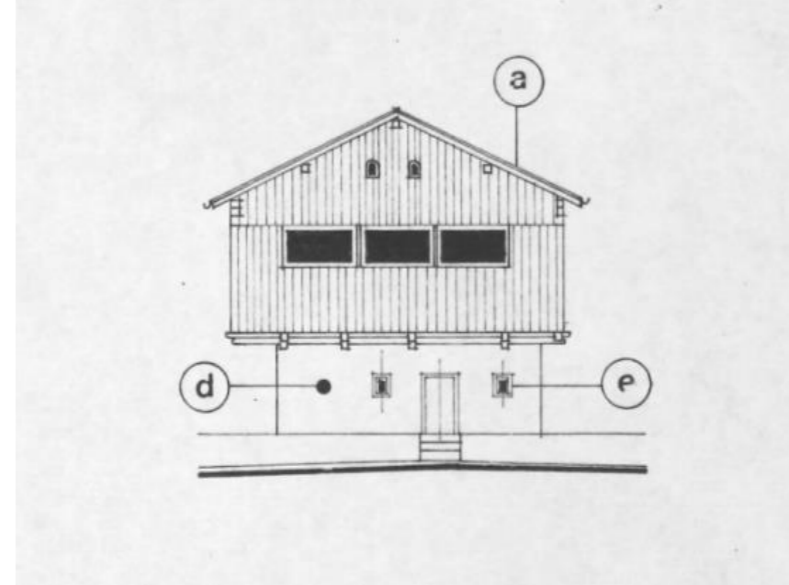

Ru - Prospetti sud ovest

1

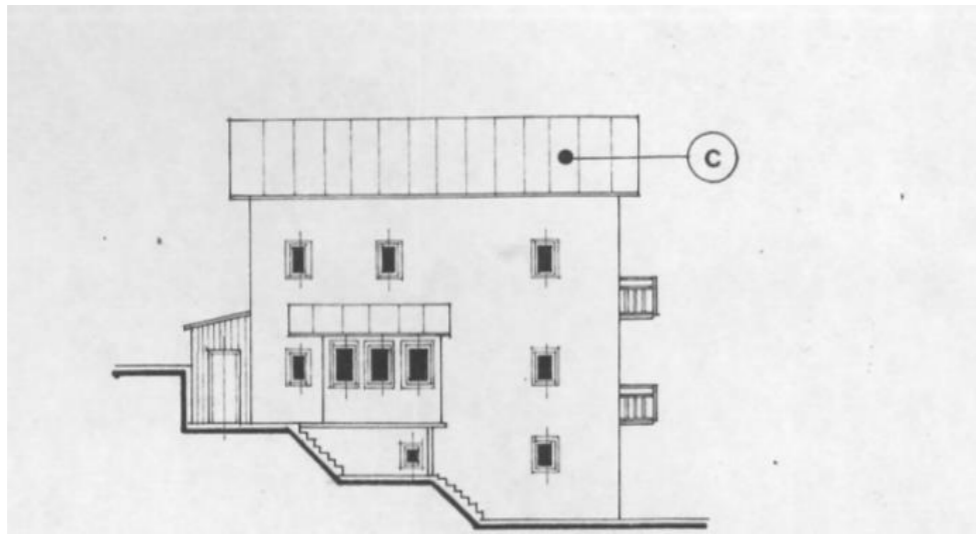

2

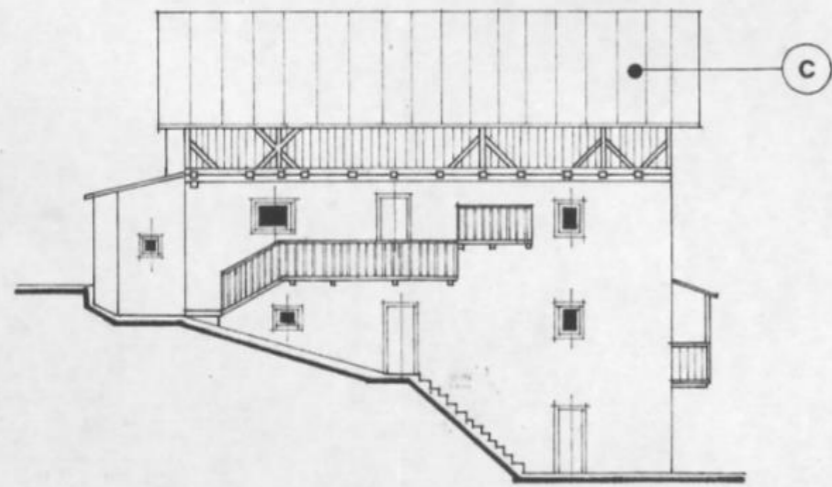

3

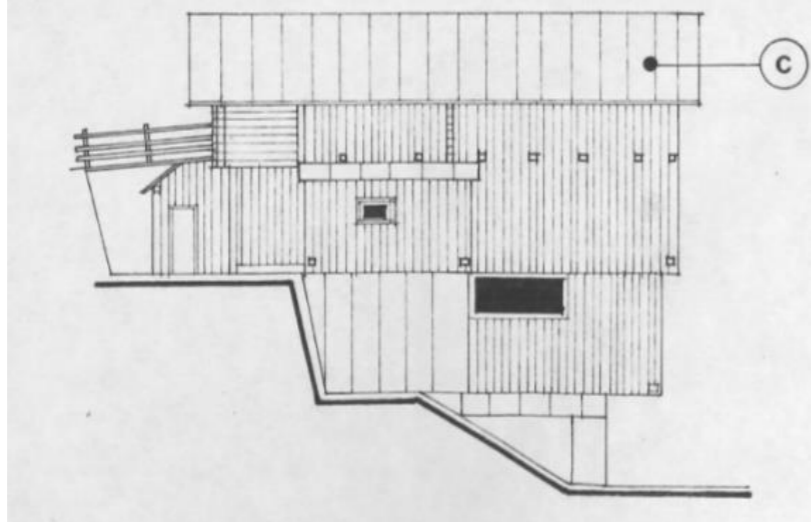

4

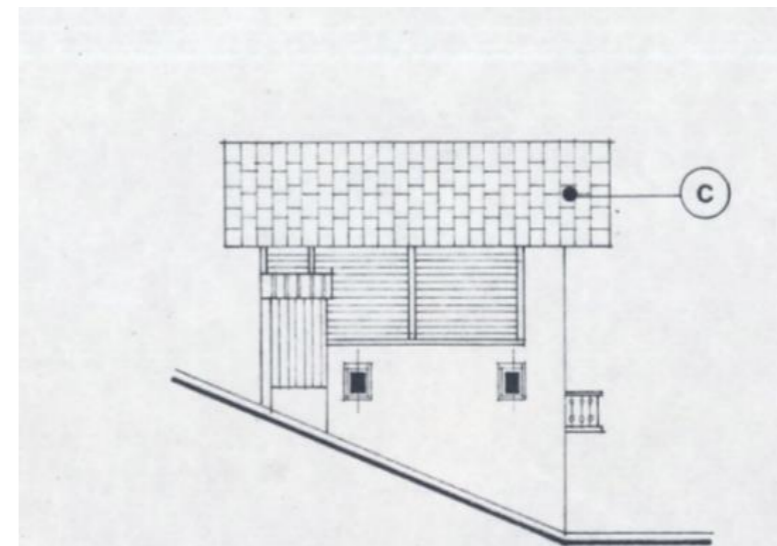

5

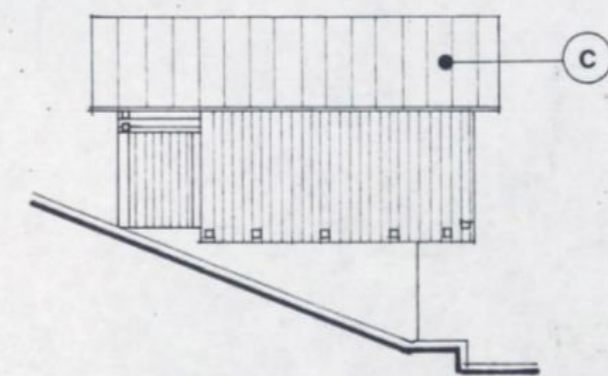

Sopradaz

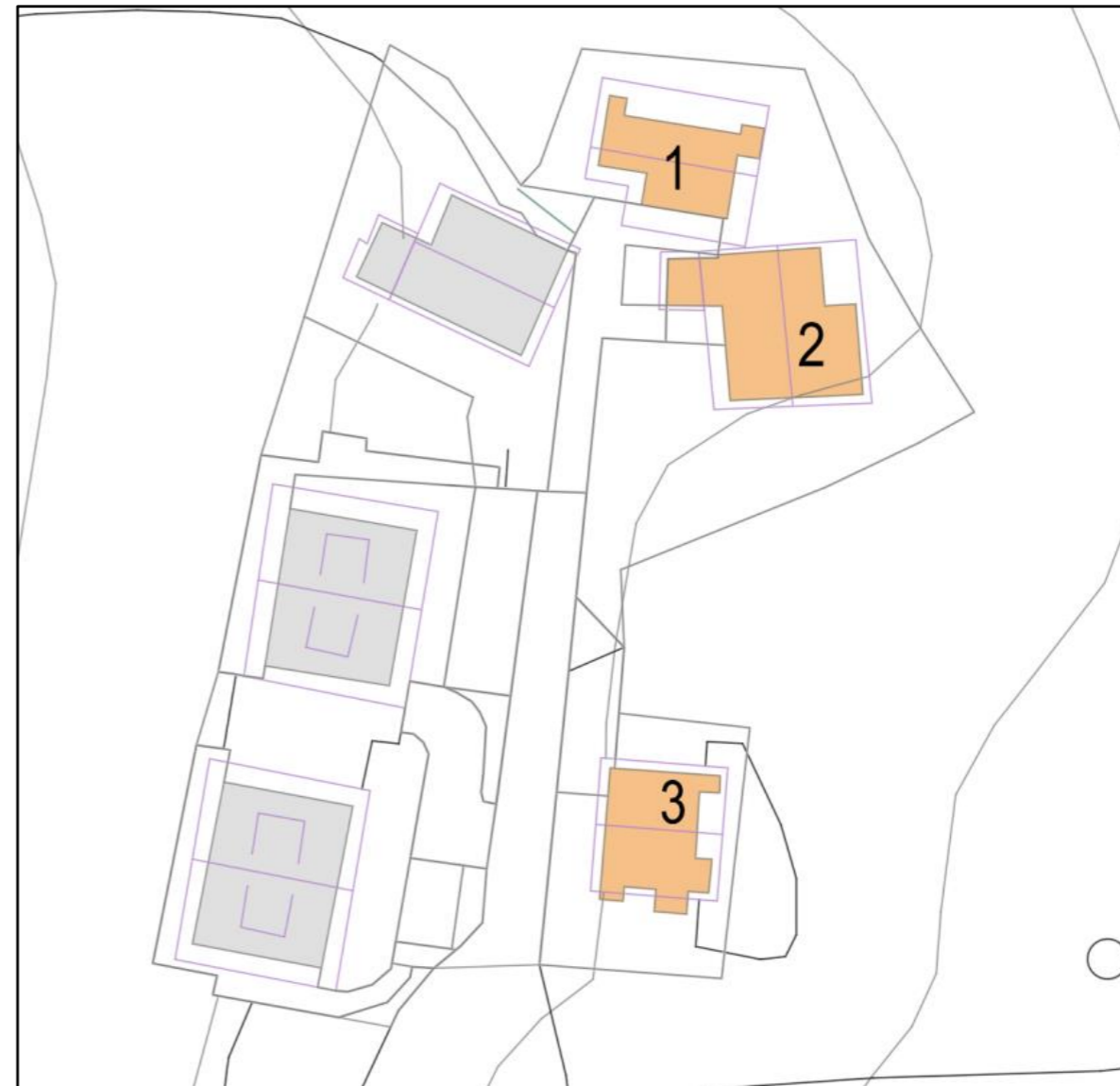

Sopradaz - Prospetti est

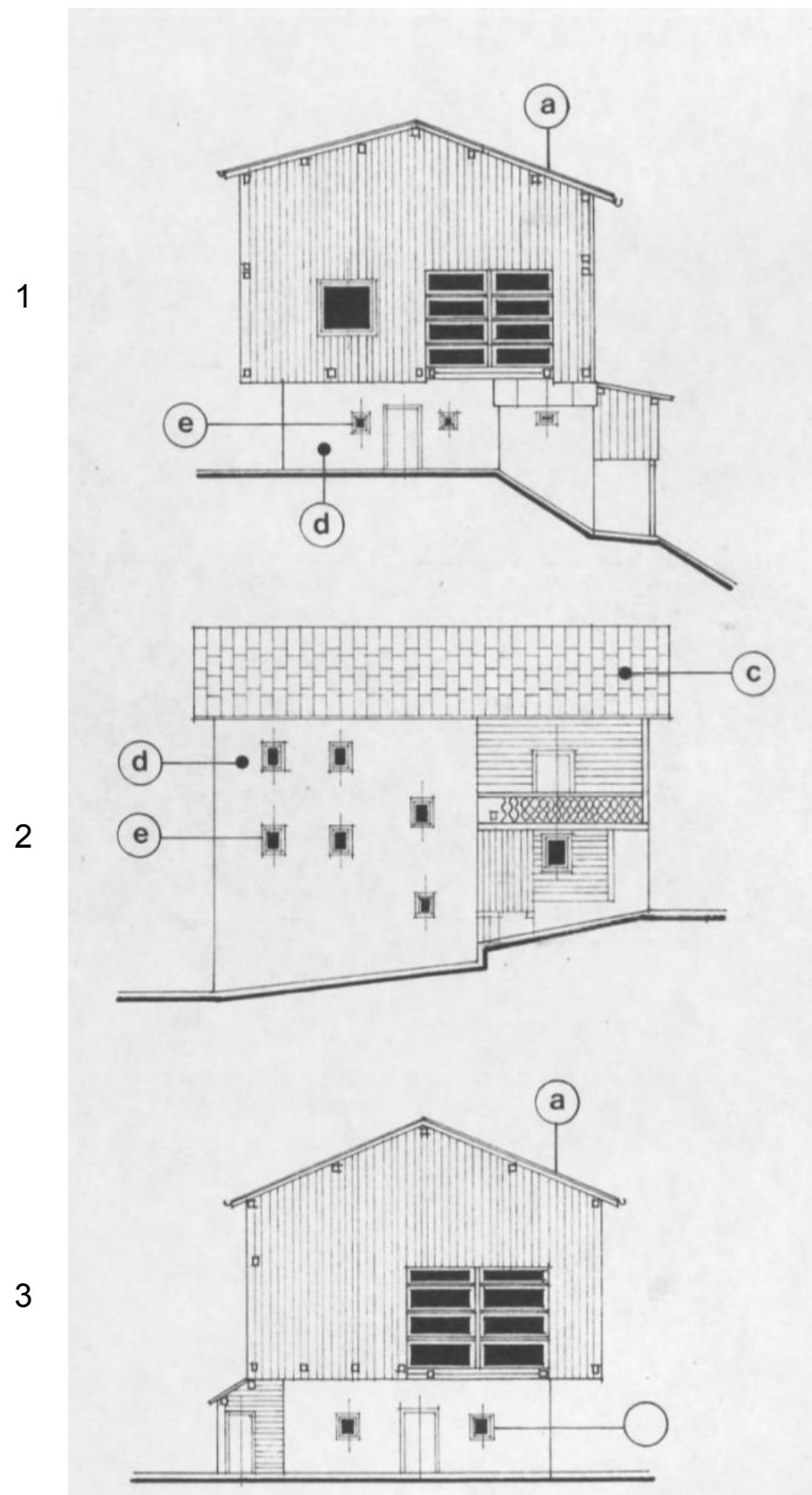

Sopradaz - Prospetti sud

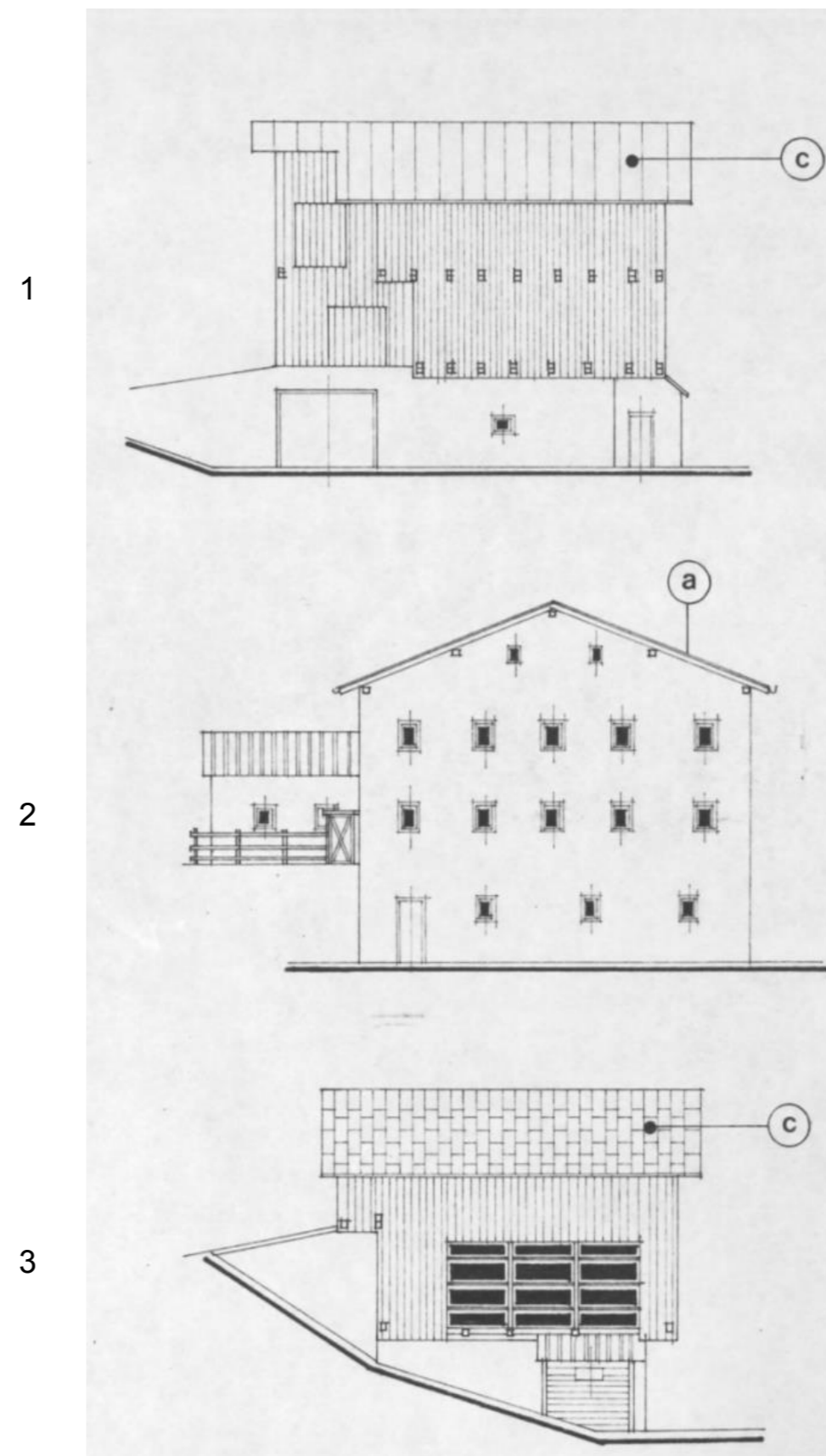

Pallua

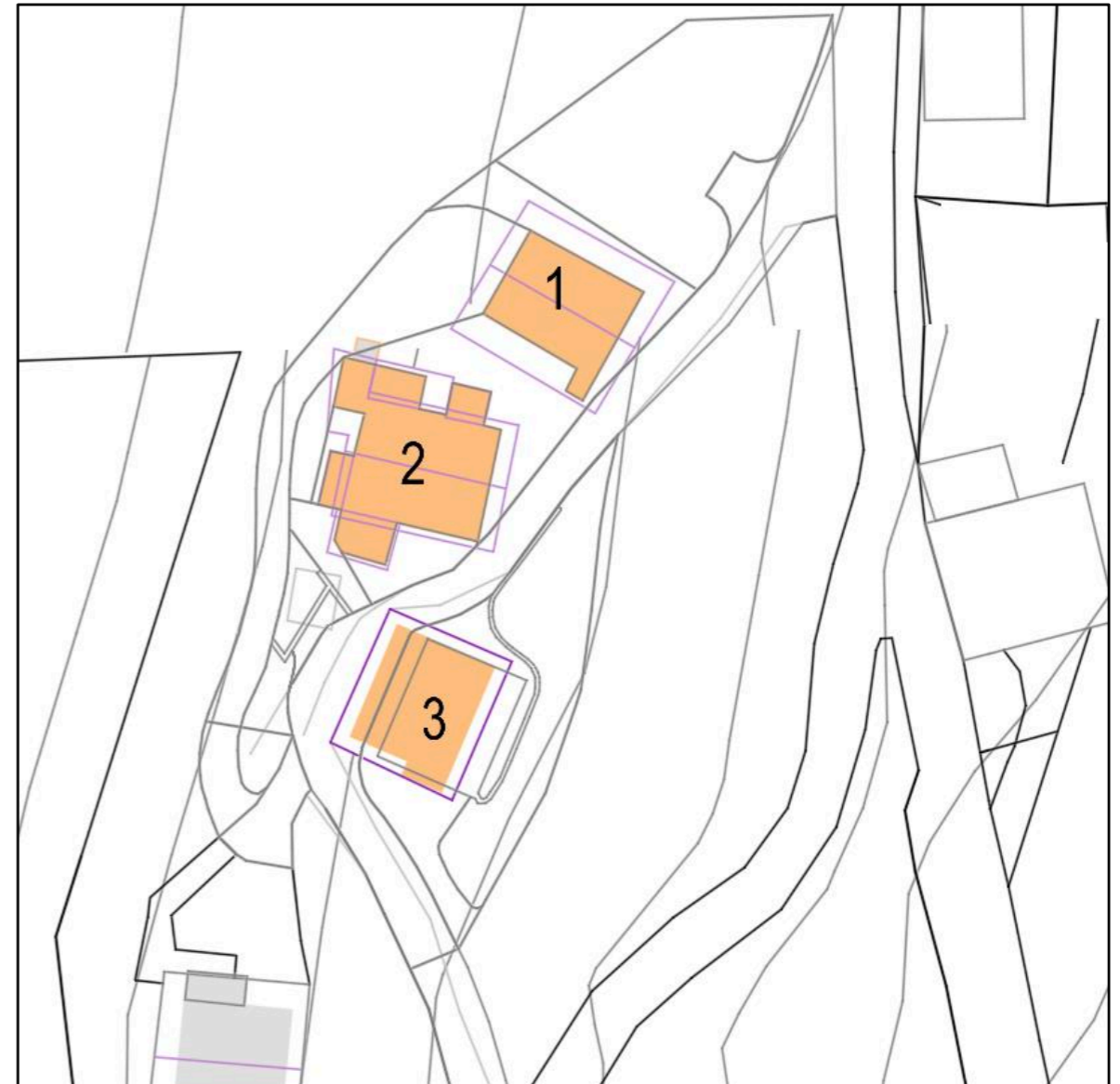

Pallua - Prospetti sud est

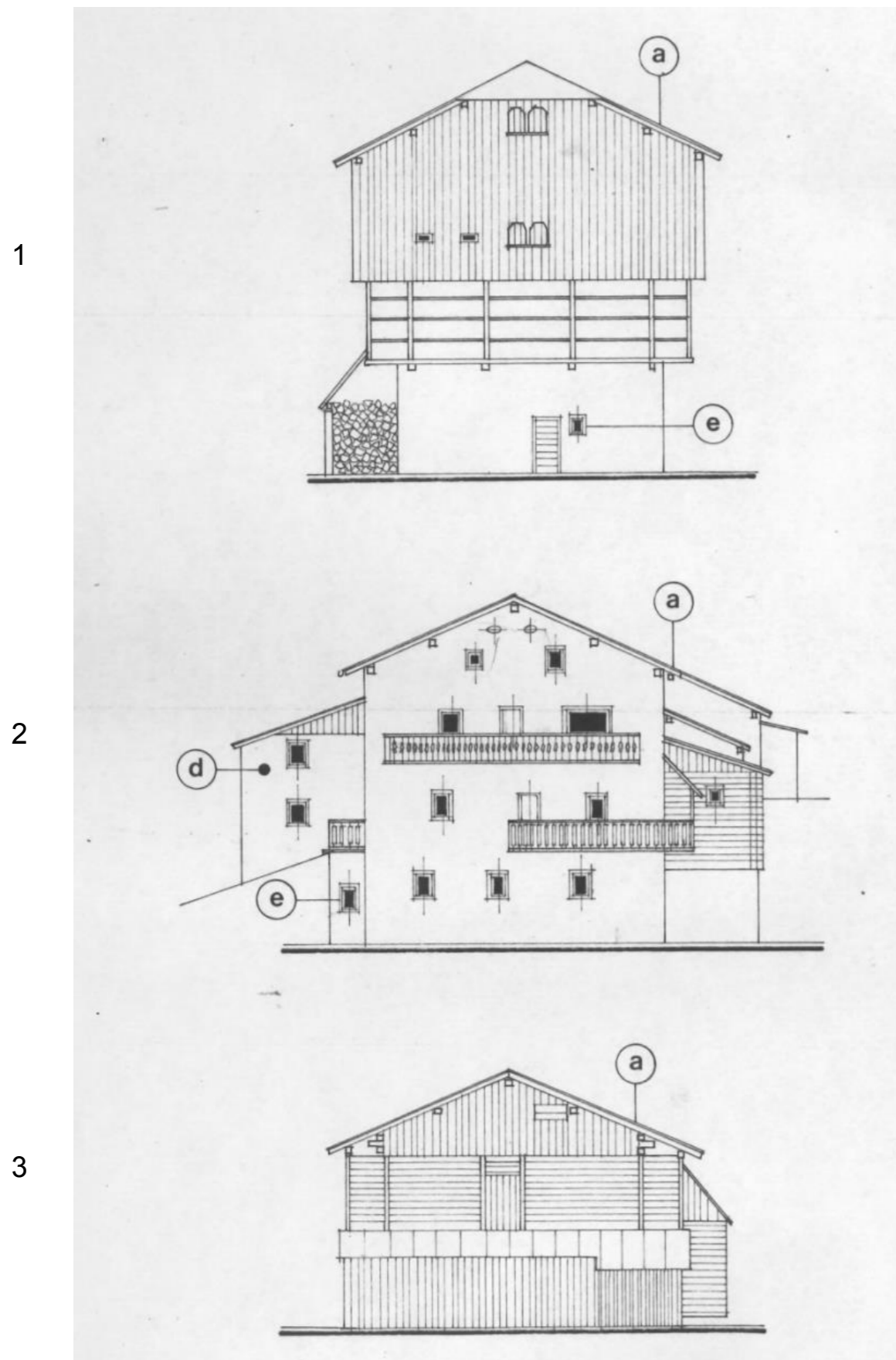

Pallua - Prospetti sud ovest

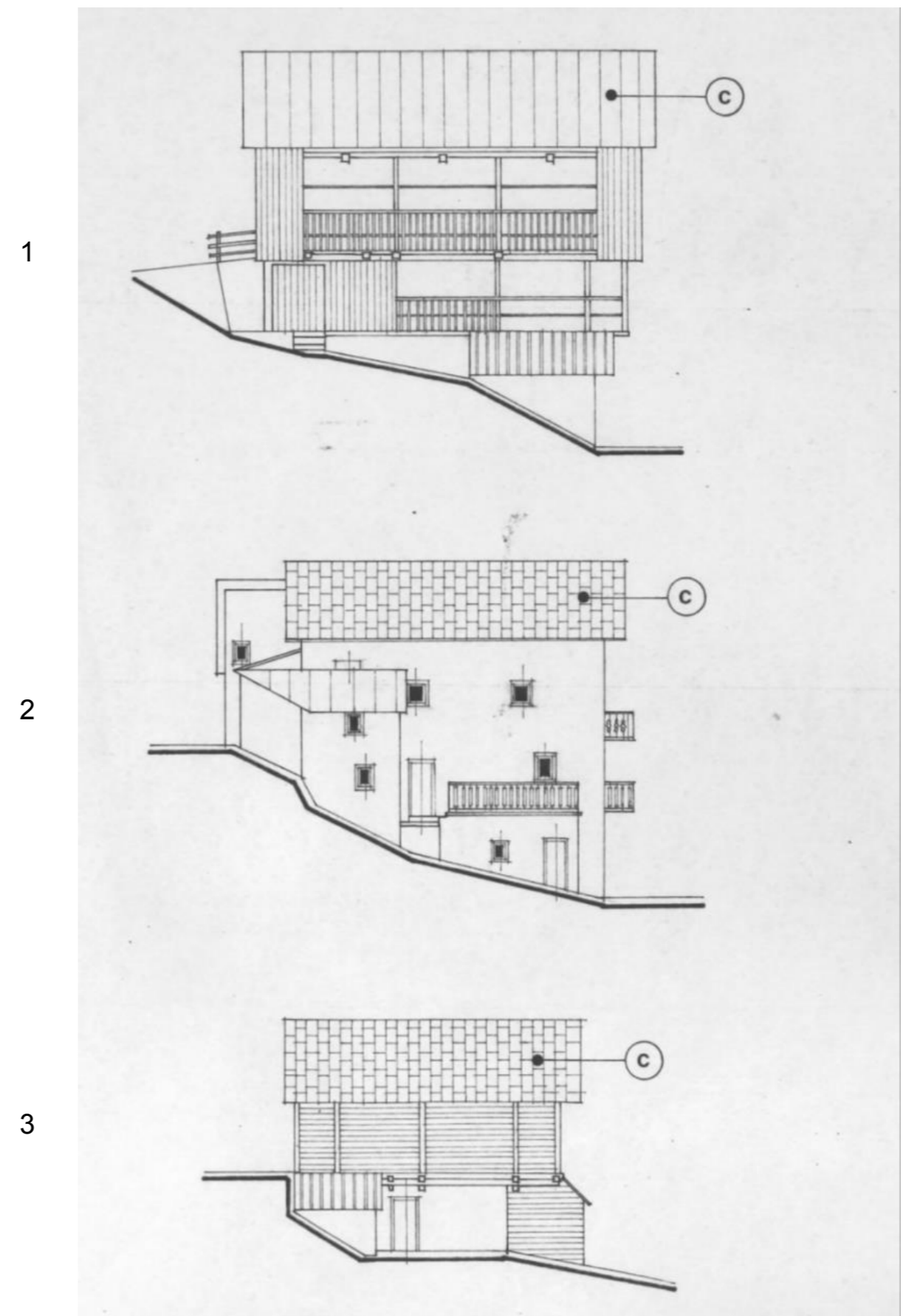



Pezzei

Pezzei - Prospetti nord est

1

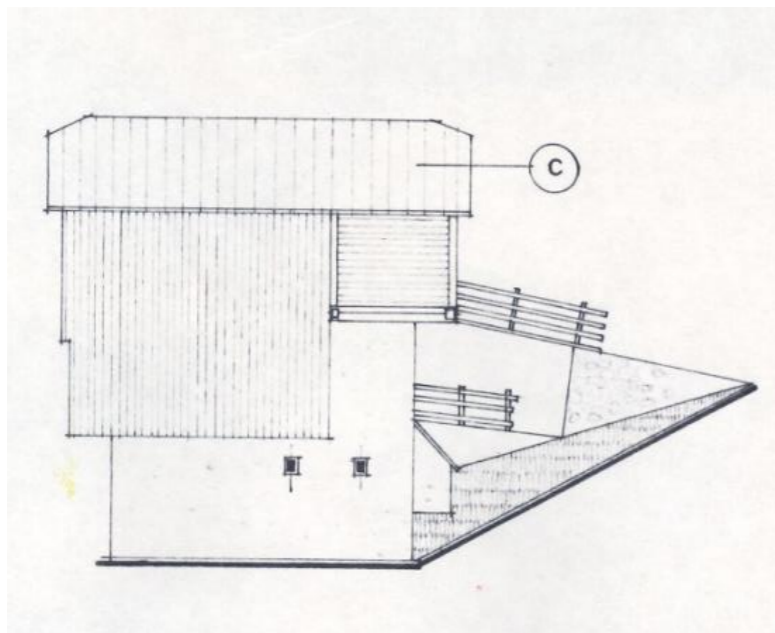

2

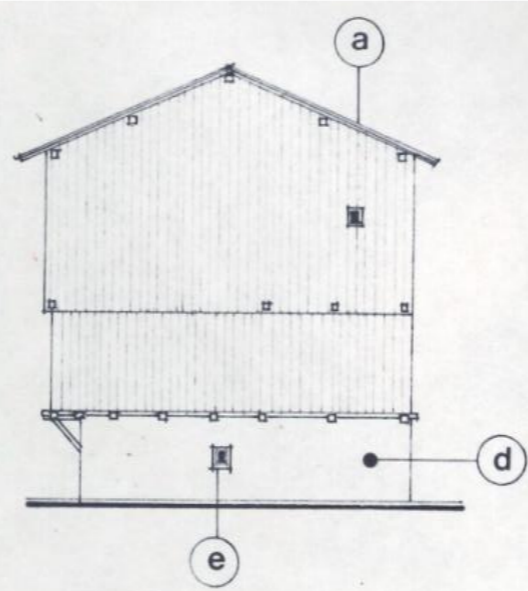

3

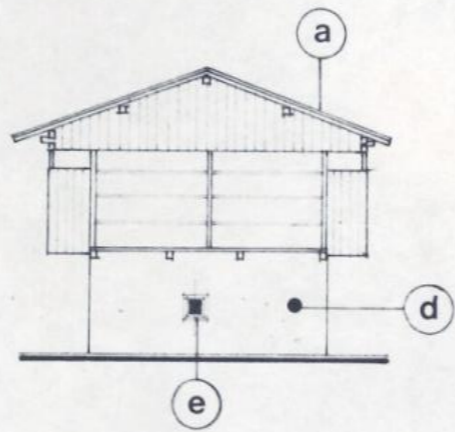

4

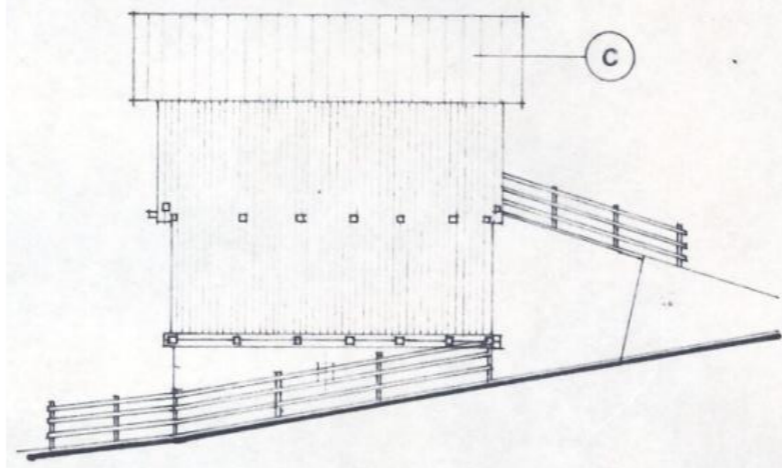

Pezzei - Prospetti nord est

5

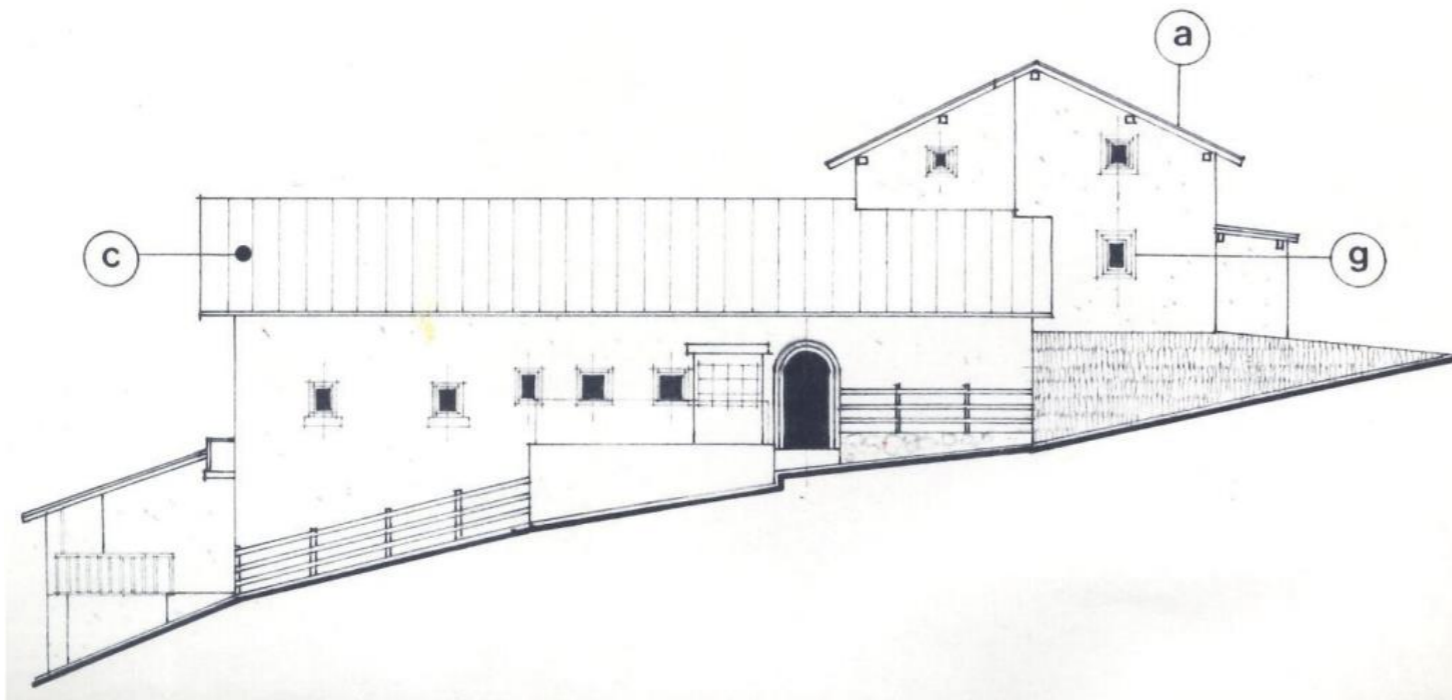

6

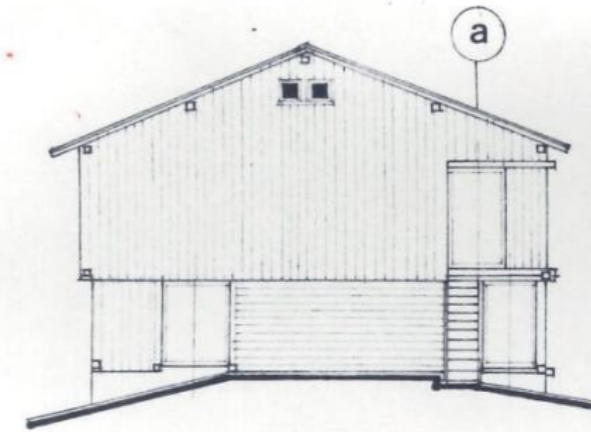

7

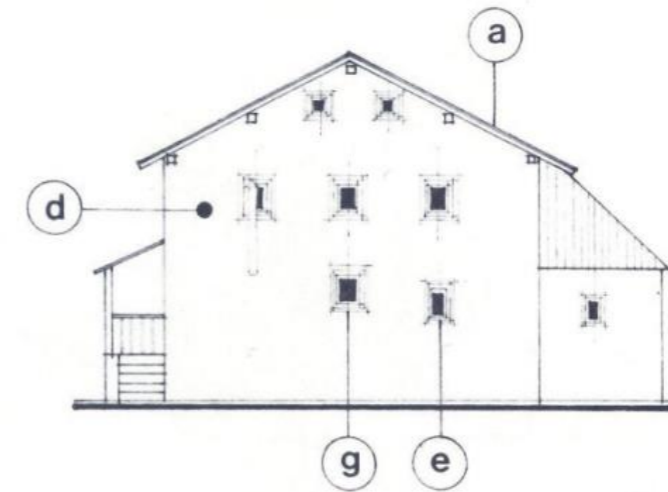

8

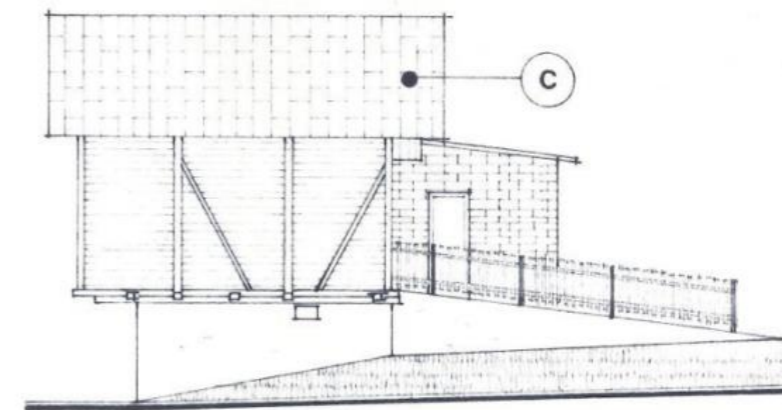

Pezzei - Prospetti sud est

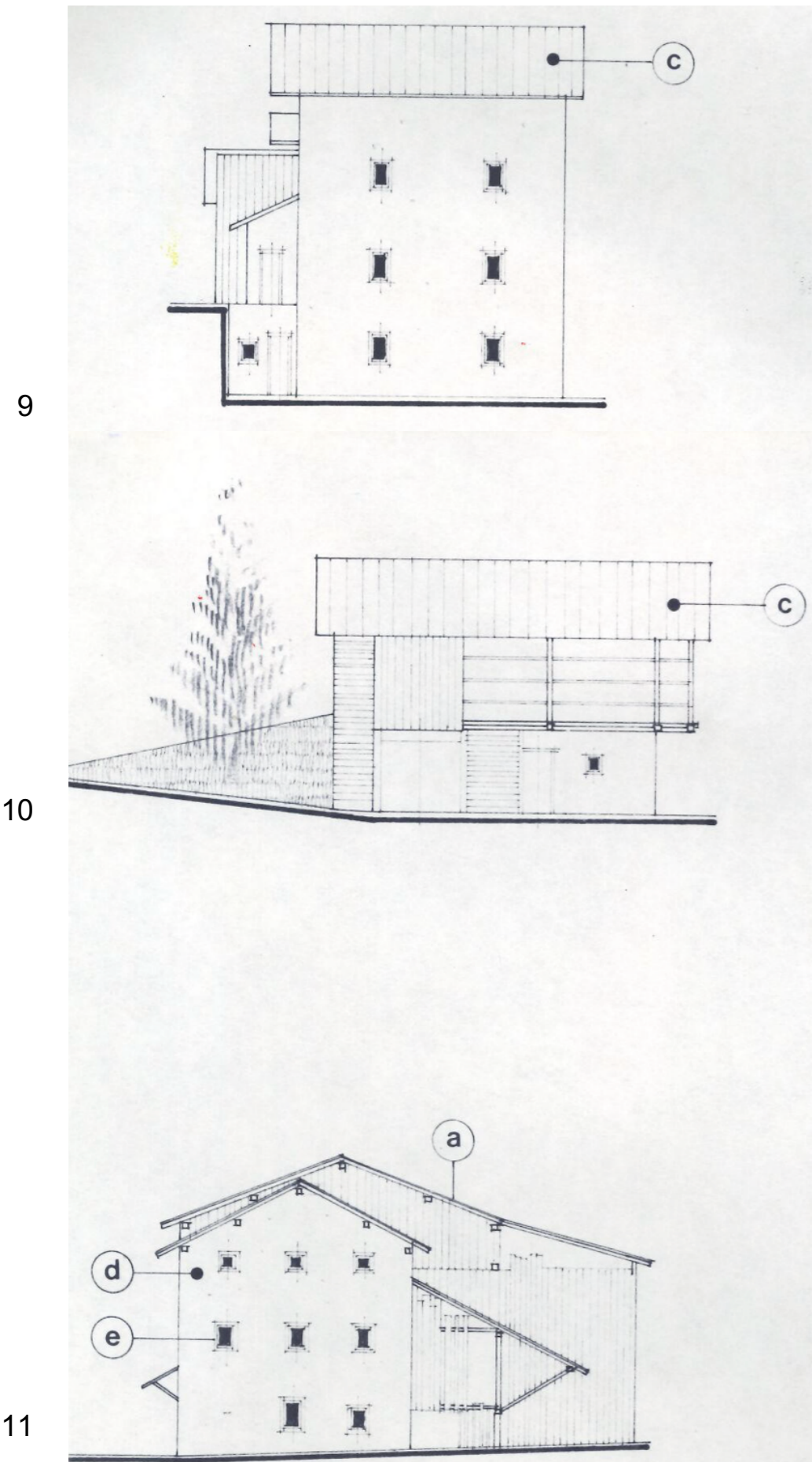

Pezzei - Prospetti nord est

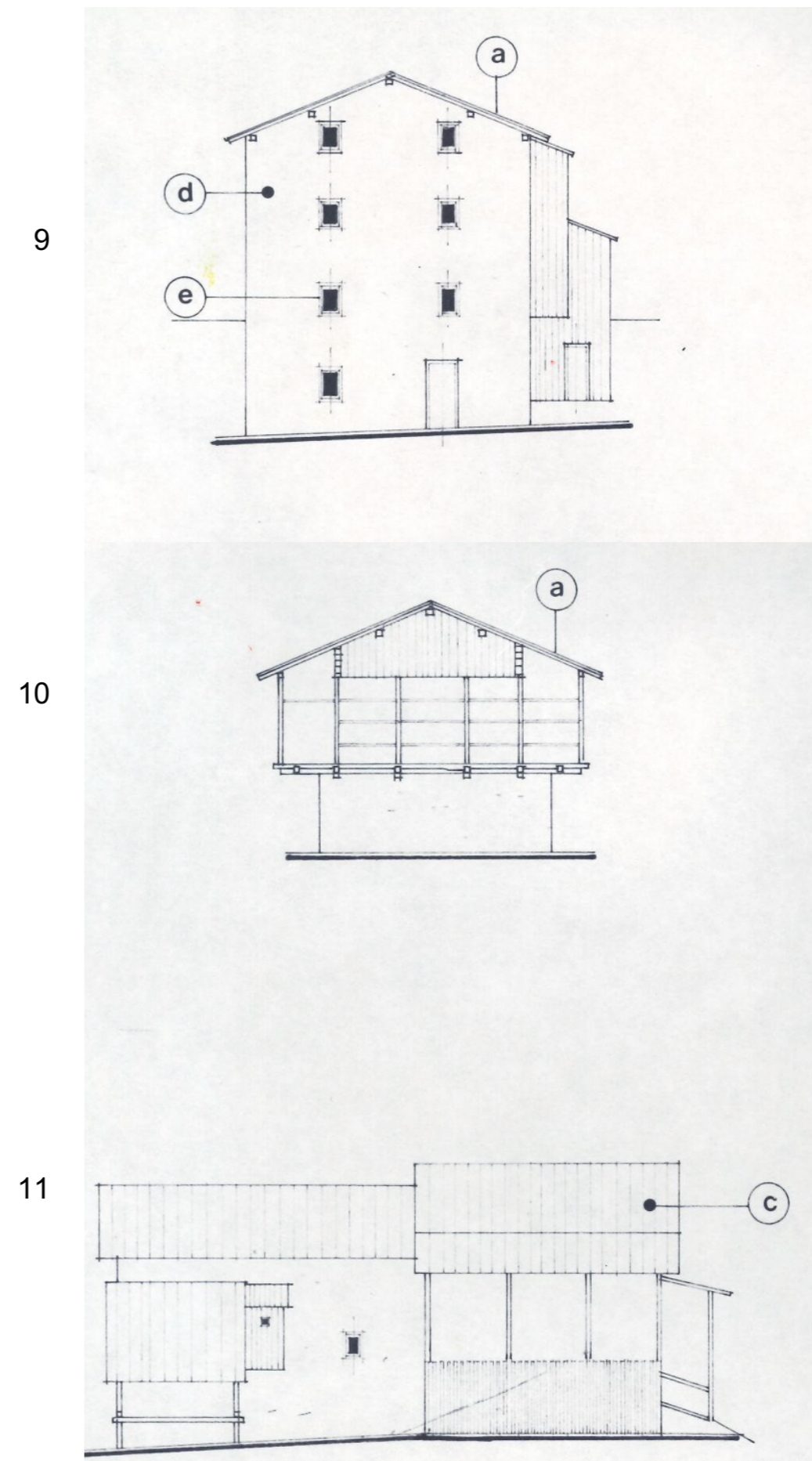

Pezzei - Prospetti sud est

1

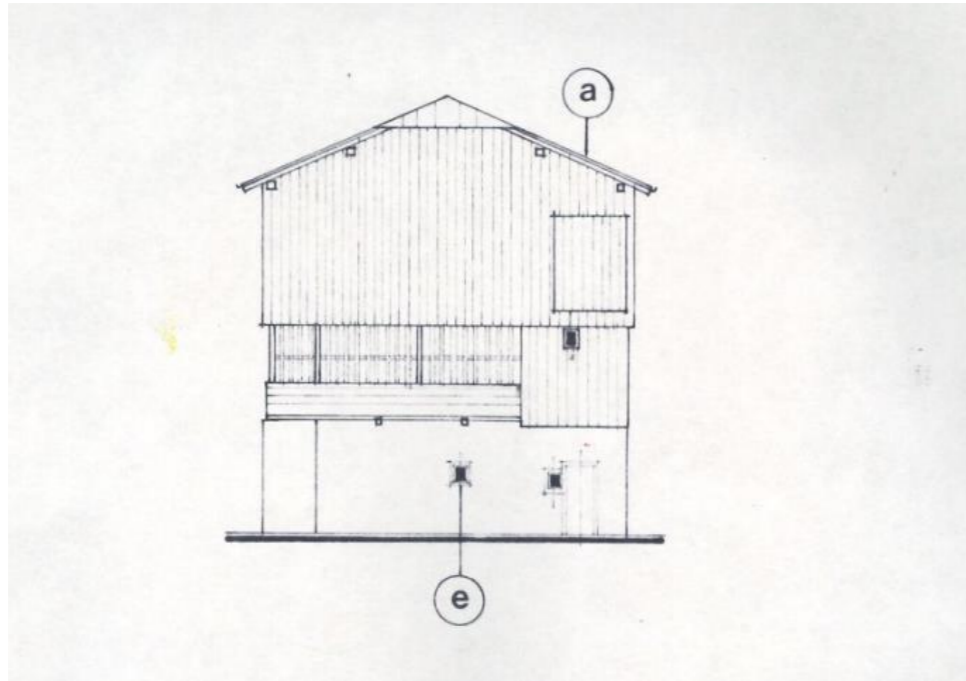

2

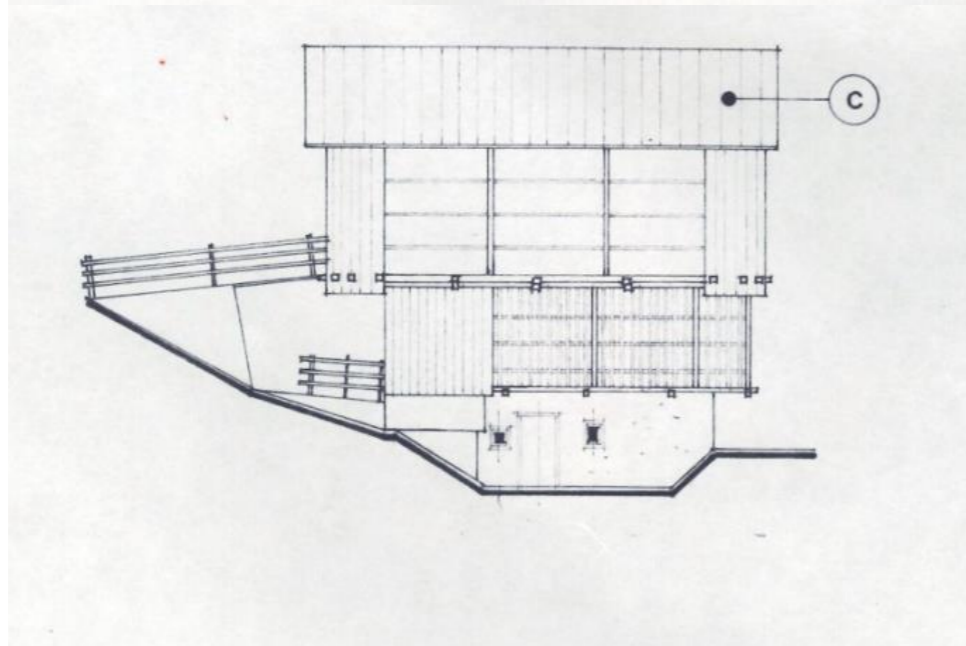

3

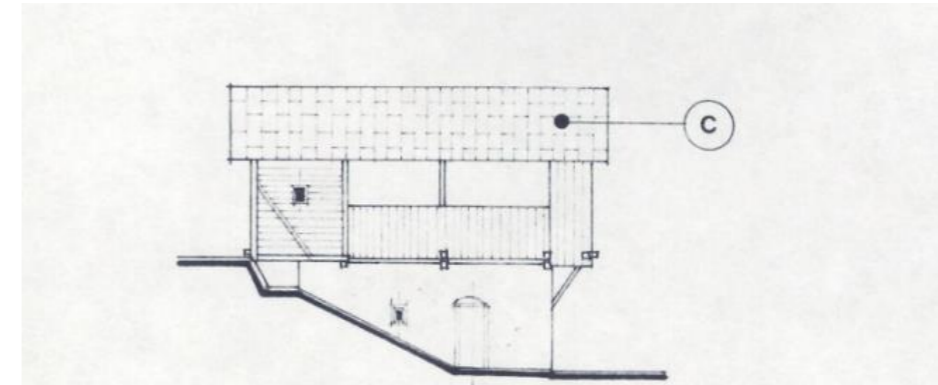

4

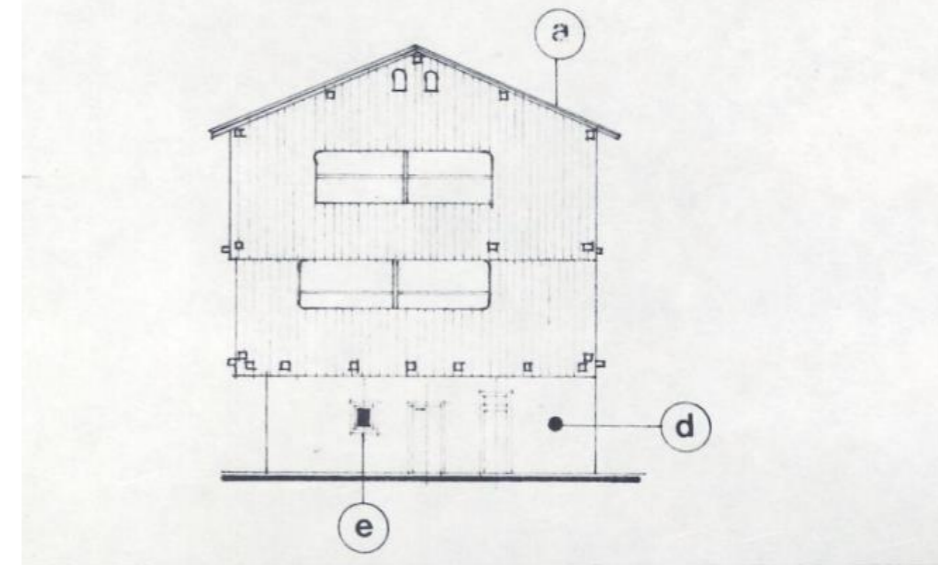

Pezzei - Prospetti sud est

5

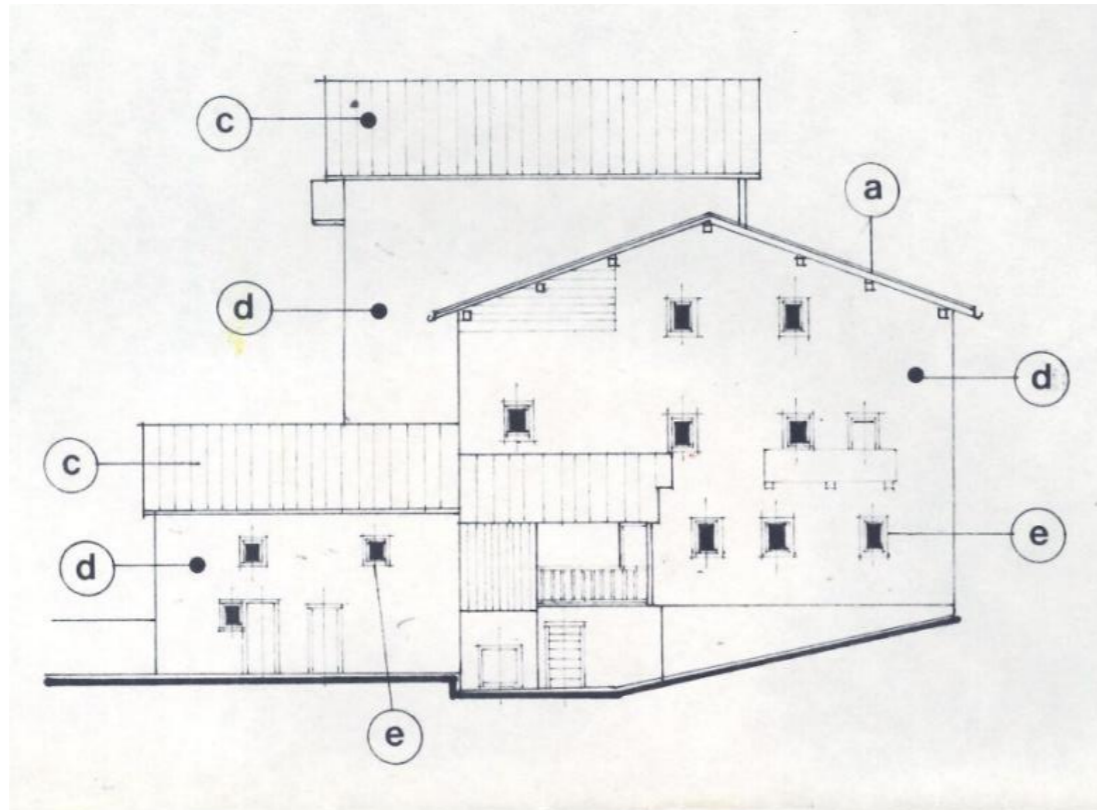

6

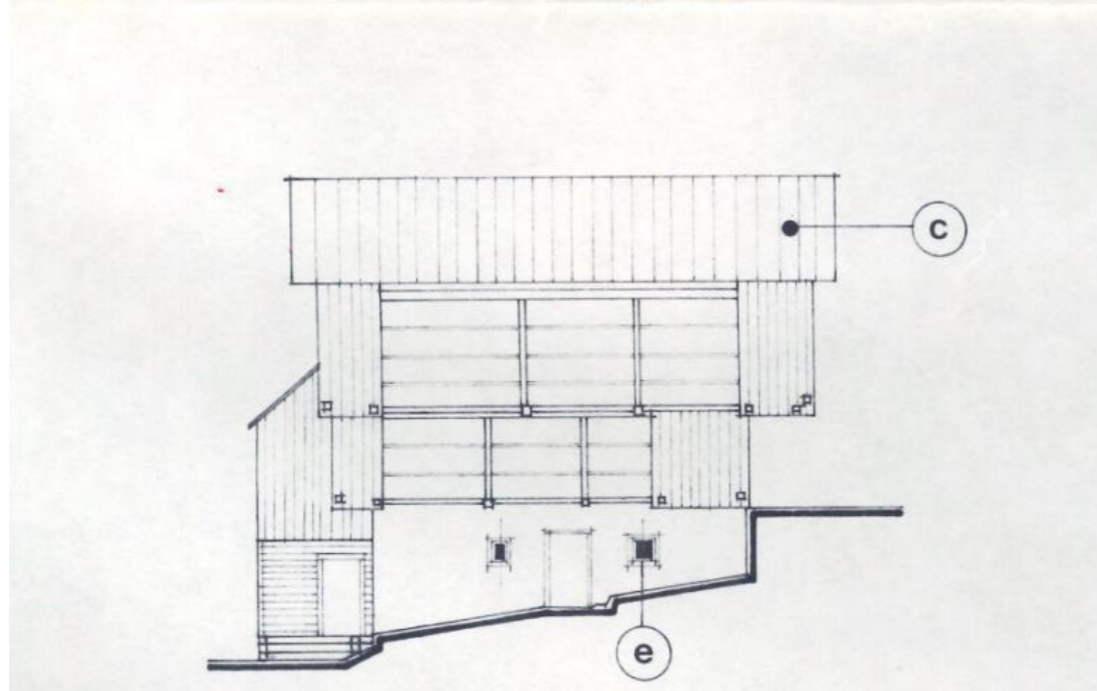

7

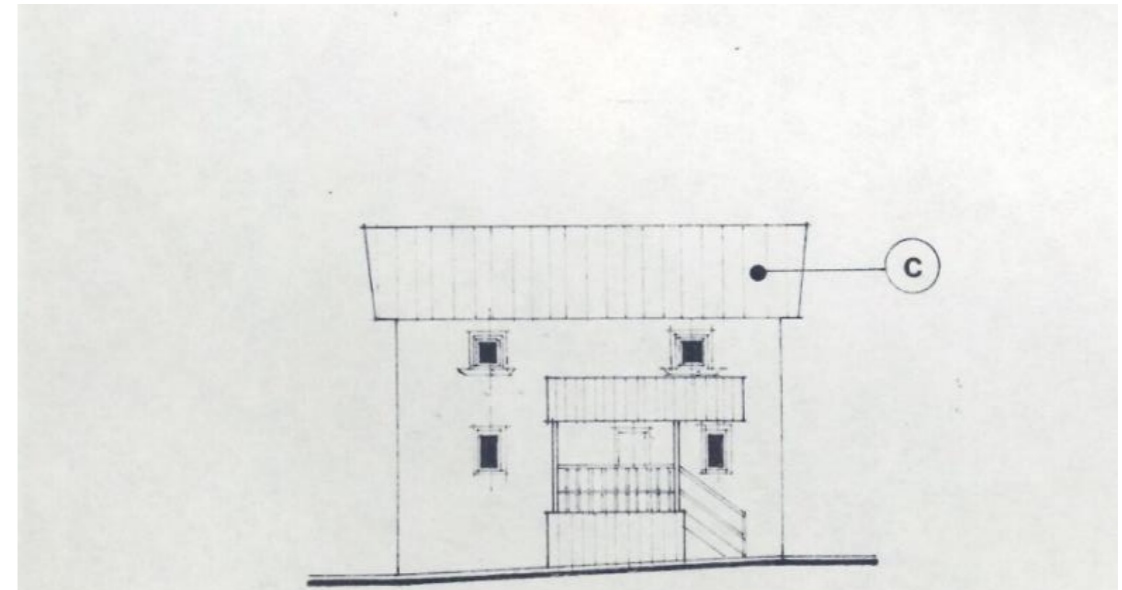

8

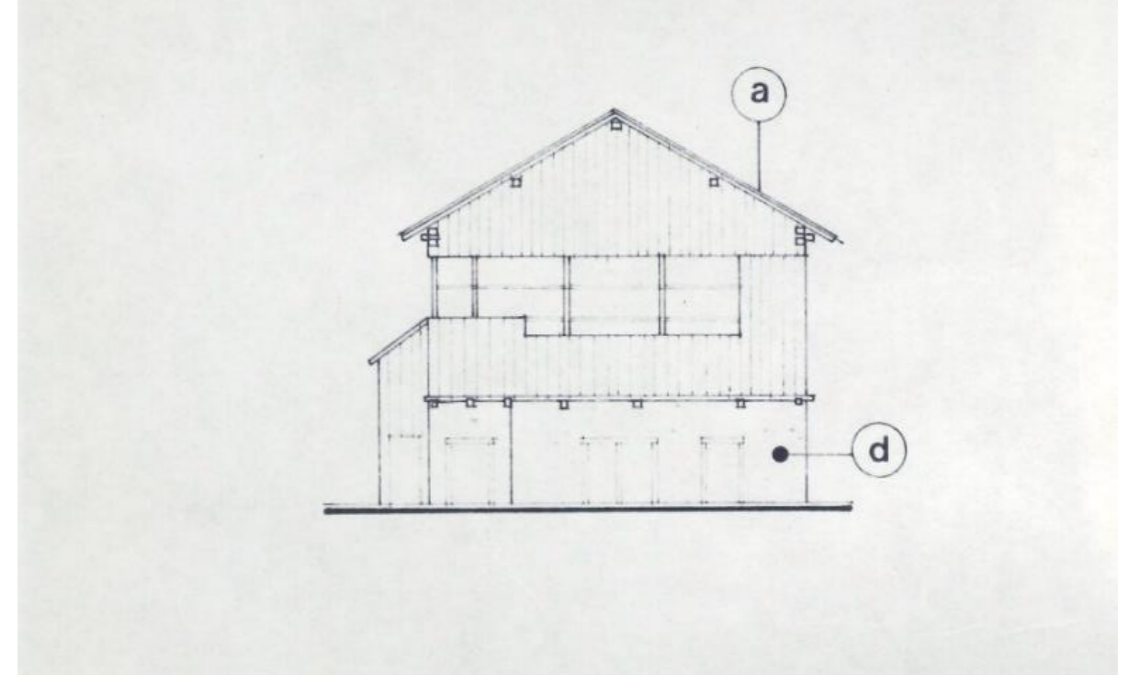

Pezzei - Prospetti sud est

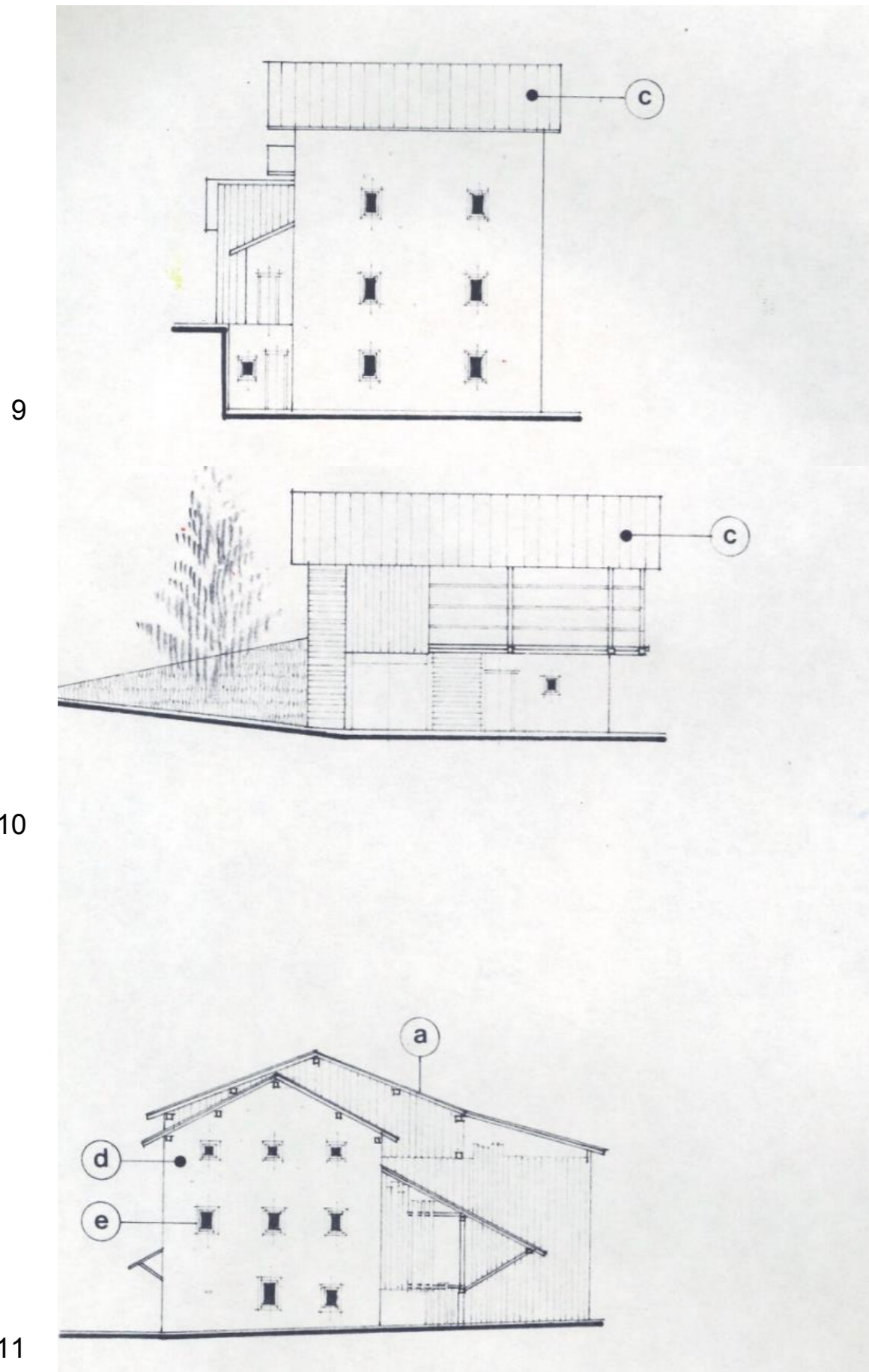

Pezzei - Prospetti sud ovest

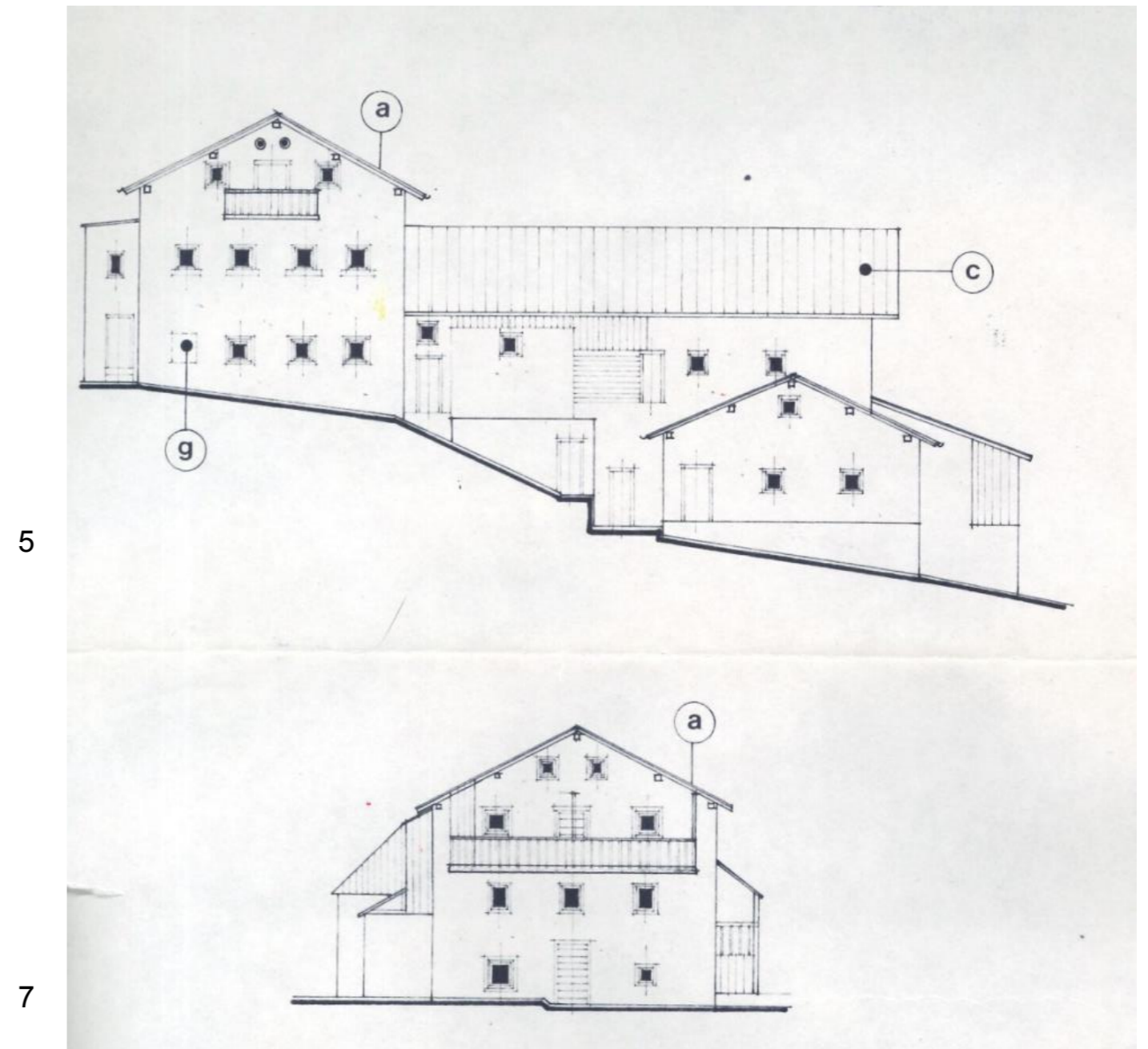

Pavia Fossal

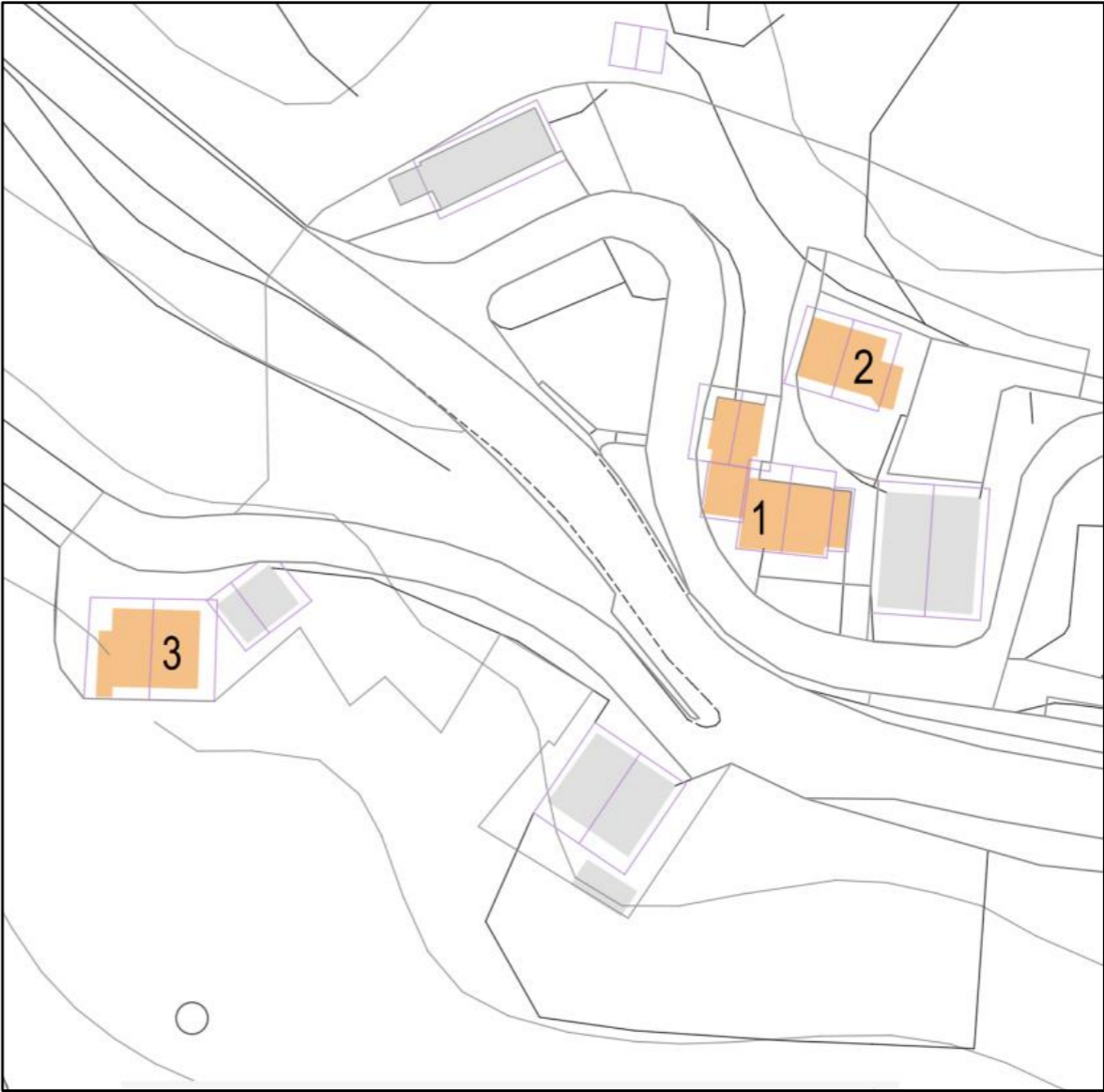

Pavia Fossal - Prospetti sud ovest

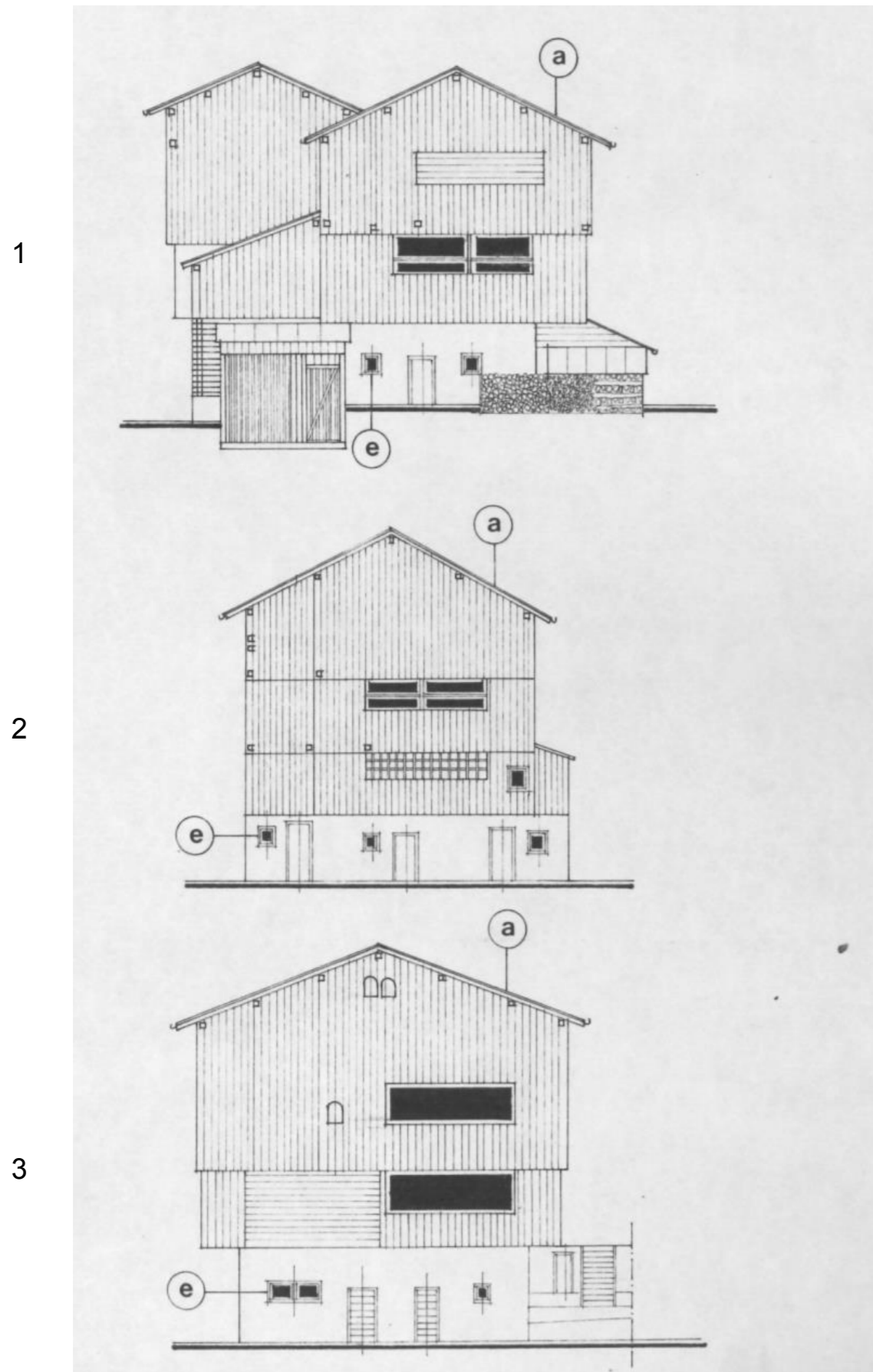

Pavia Fossal - Prospetti nord ovest

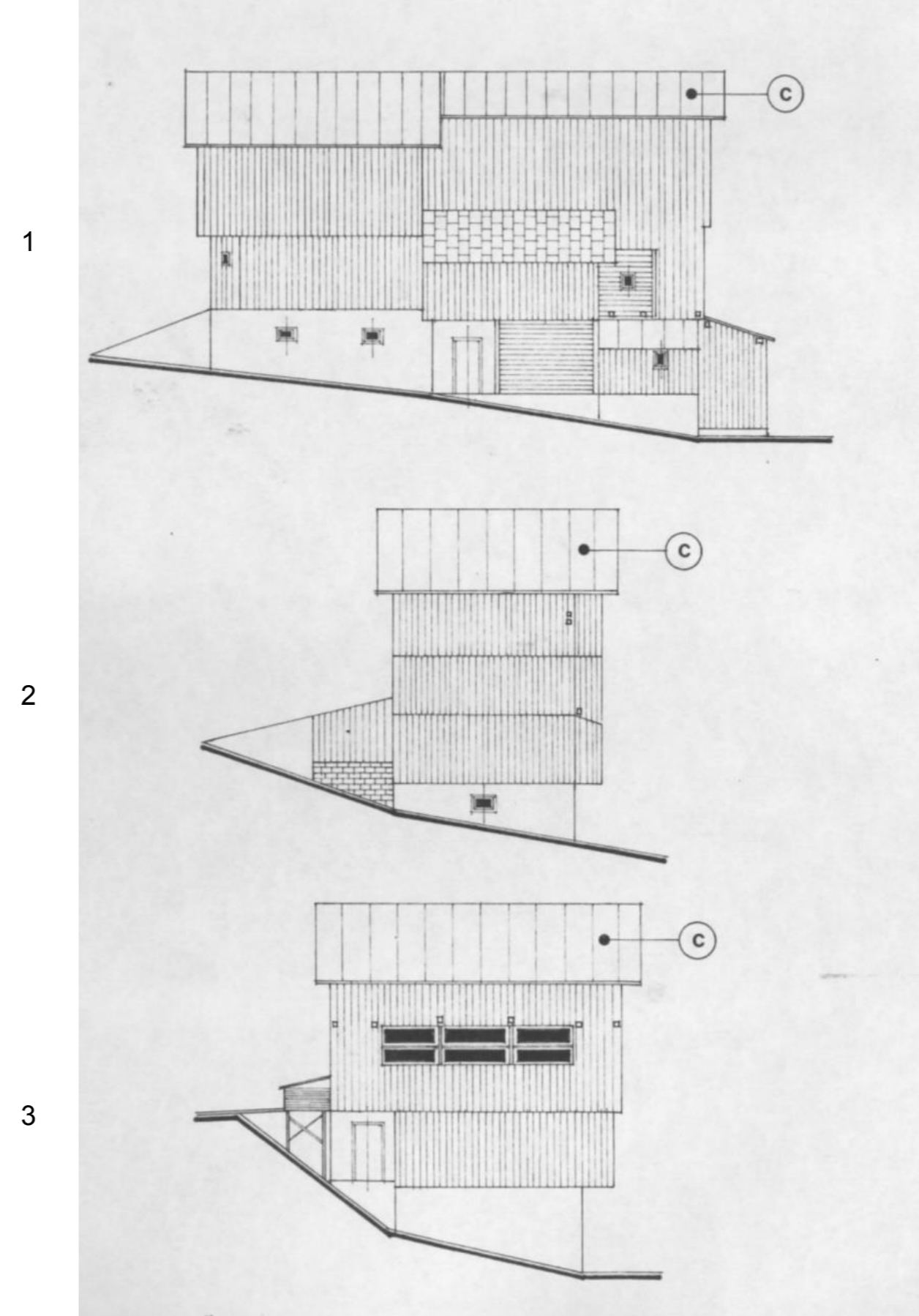

Pont

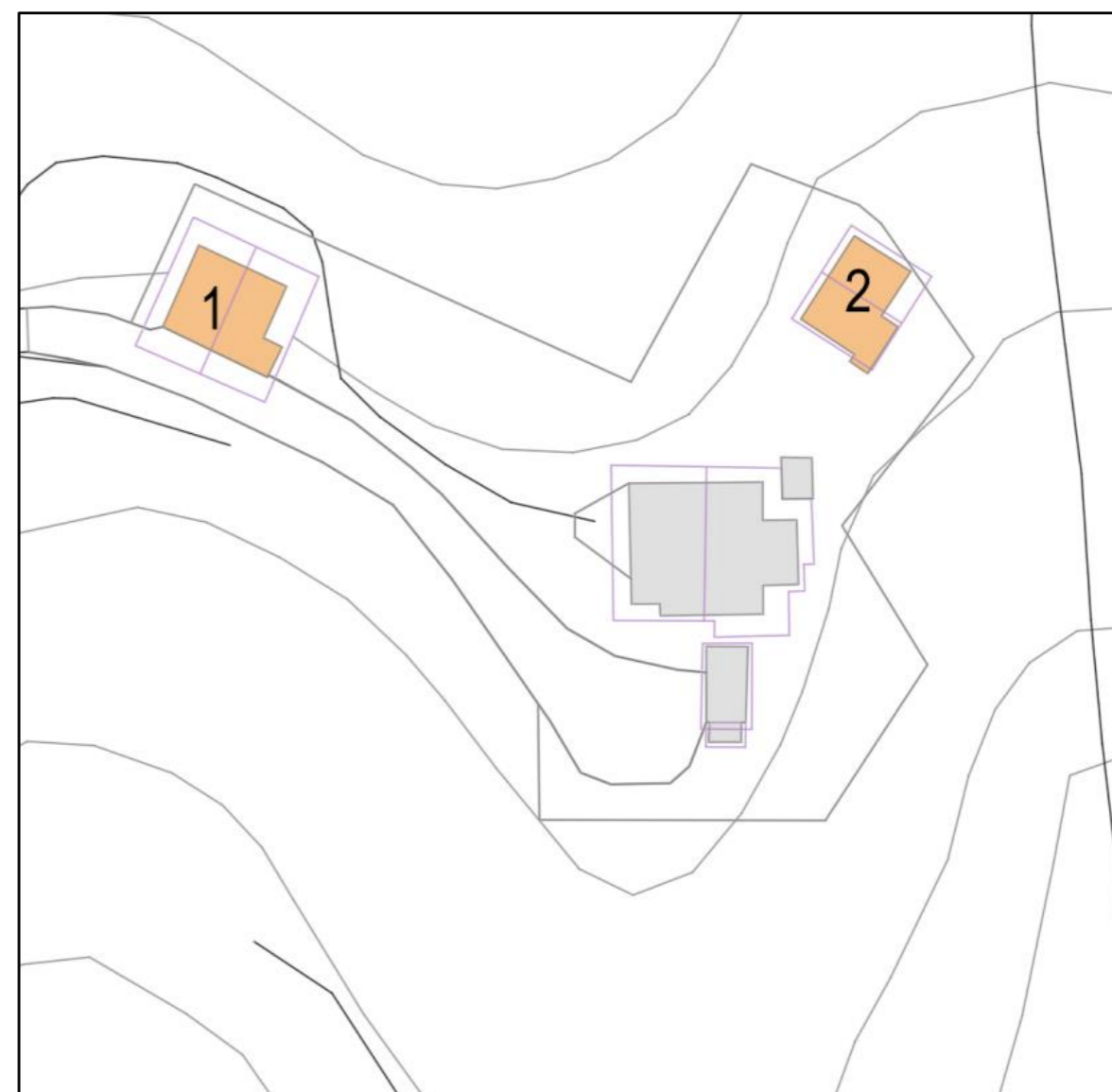

Pont - Prospetto sud ovest

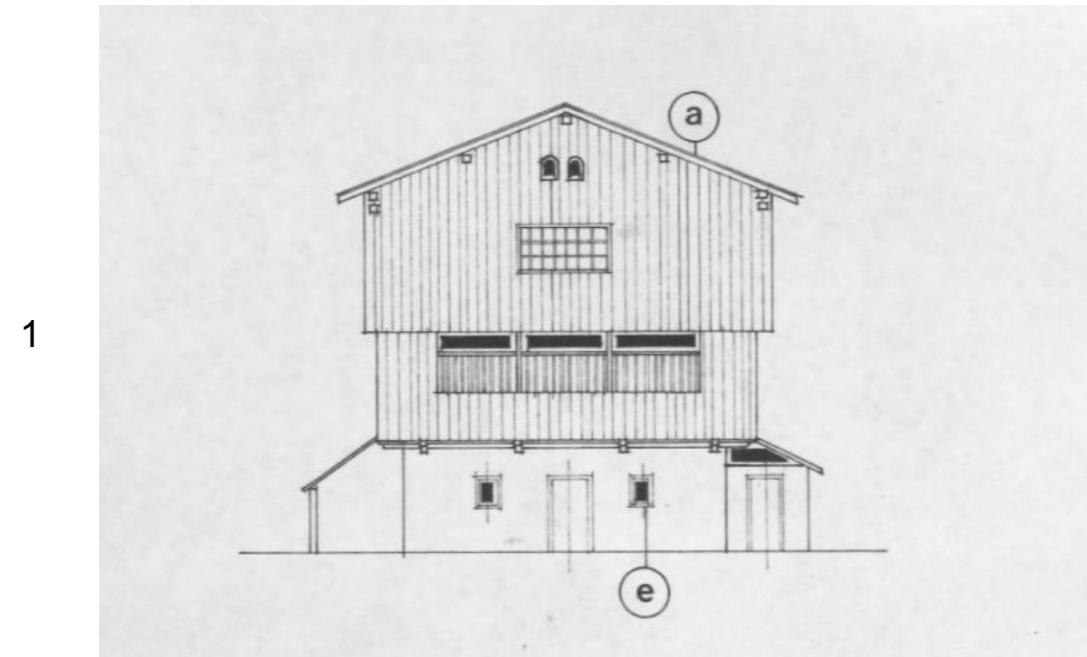

Pont - Prospetti sud est

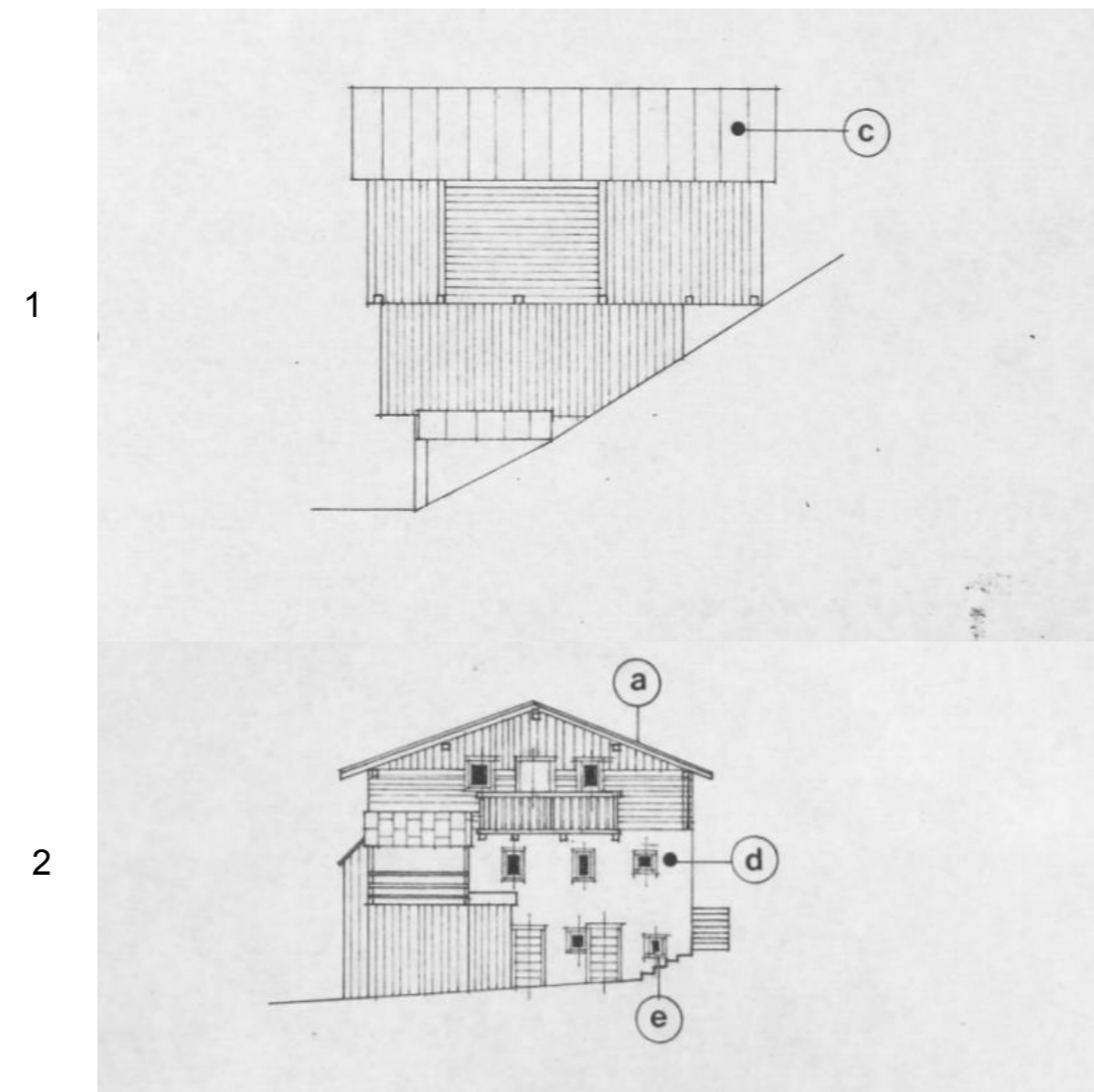

Pont - Prospetto nord est

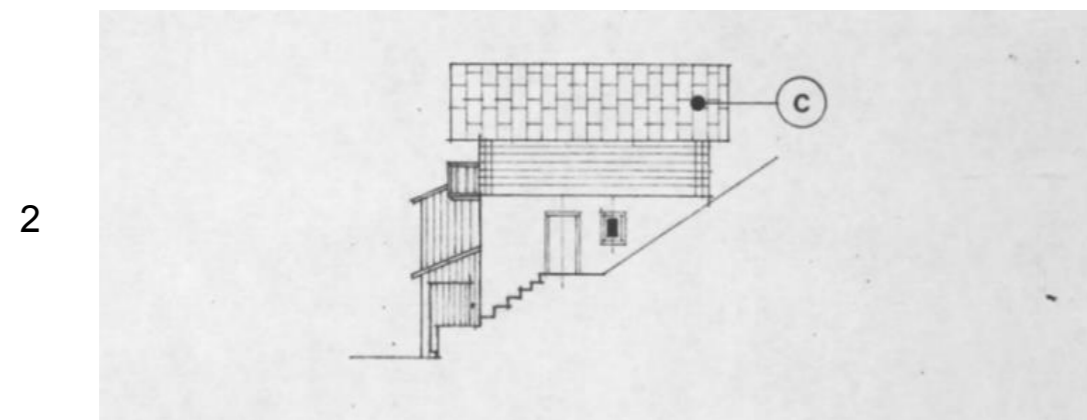

Costalta



Costalta - Prospetti sud ovest

1

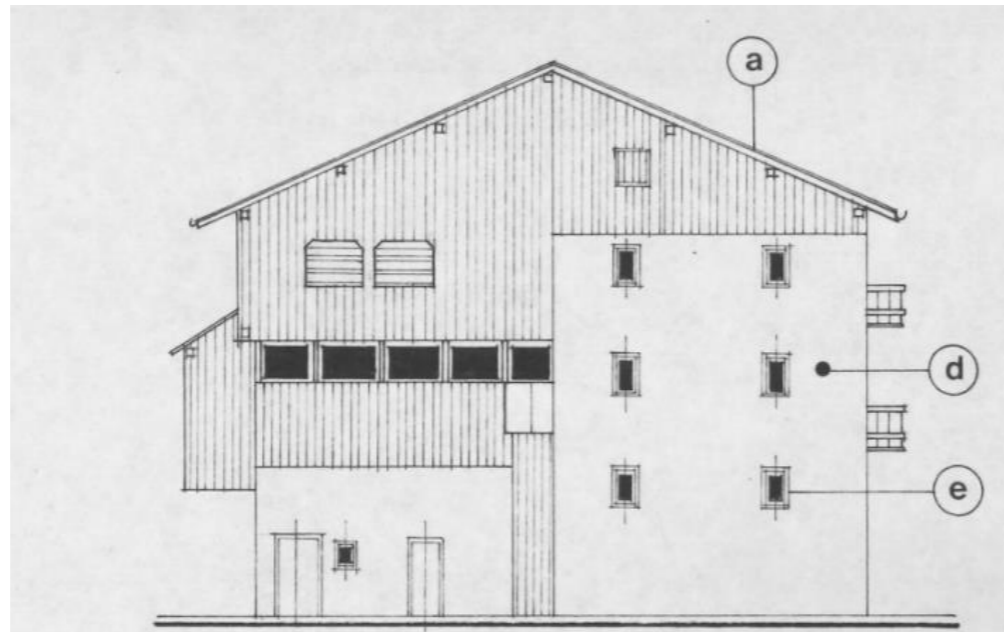

2

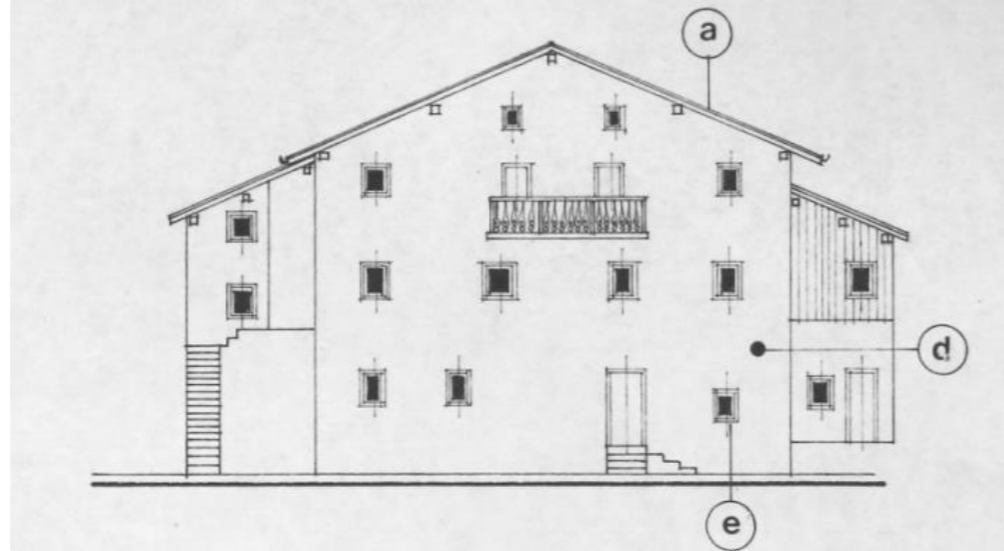

3

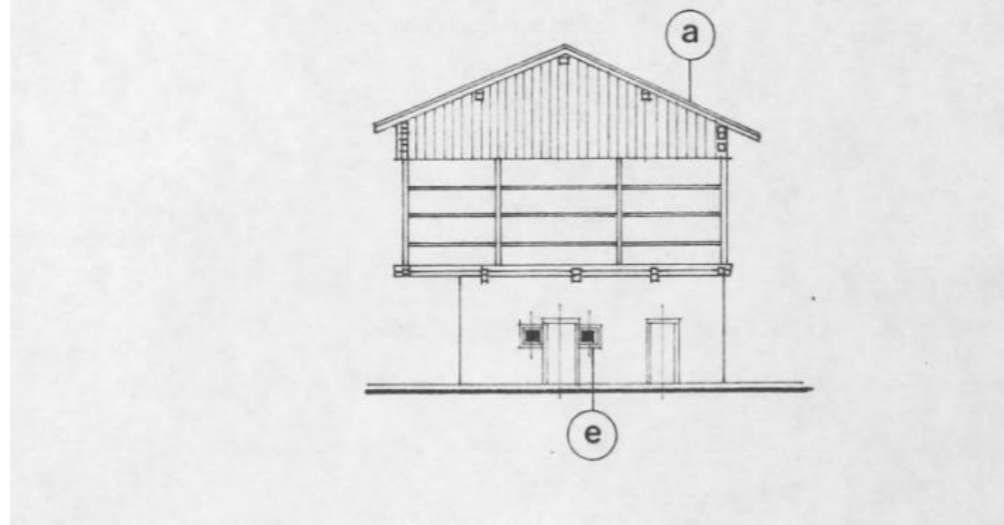

4

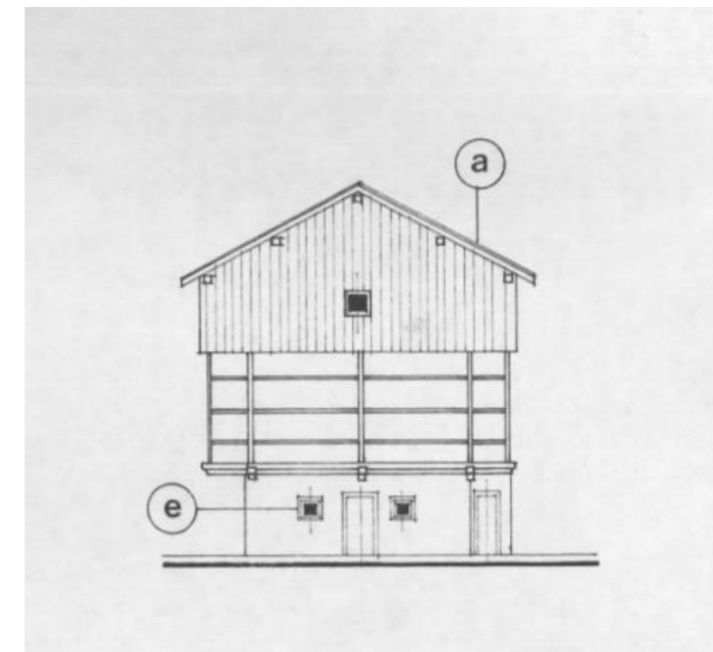

Costalta - Prospetto sud est

5

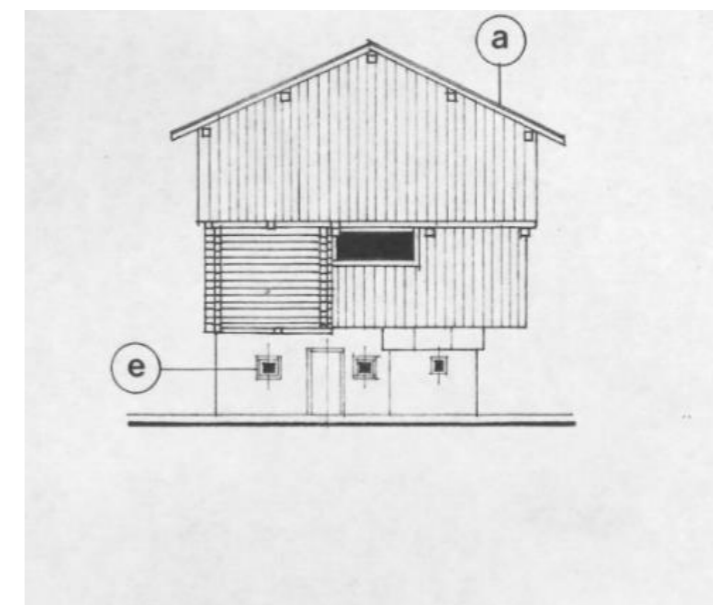

Costalta - Prospetti sud est

1

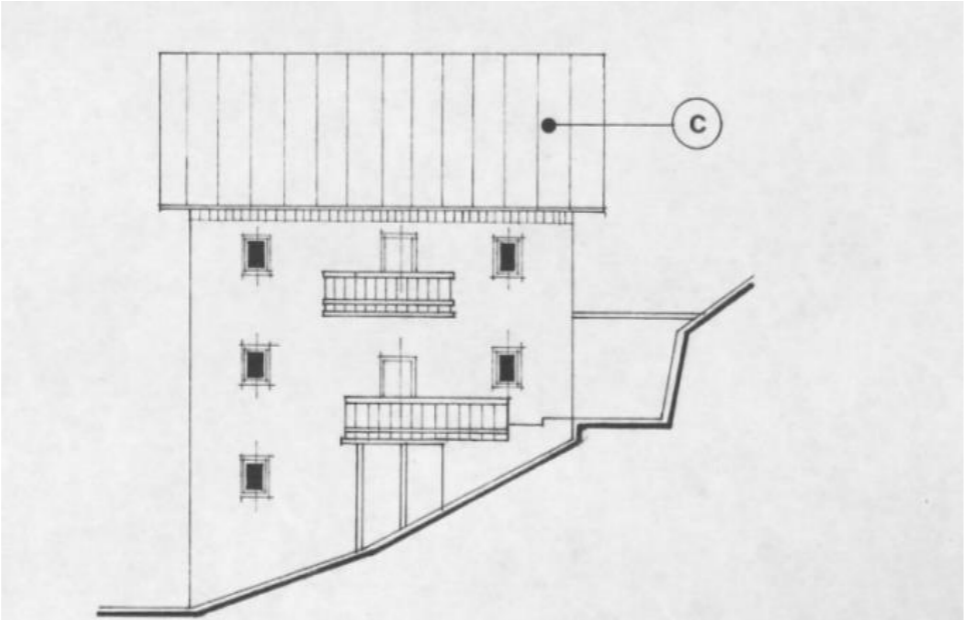

2

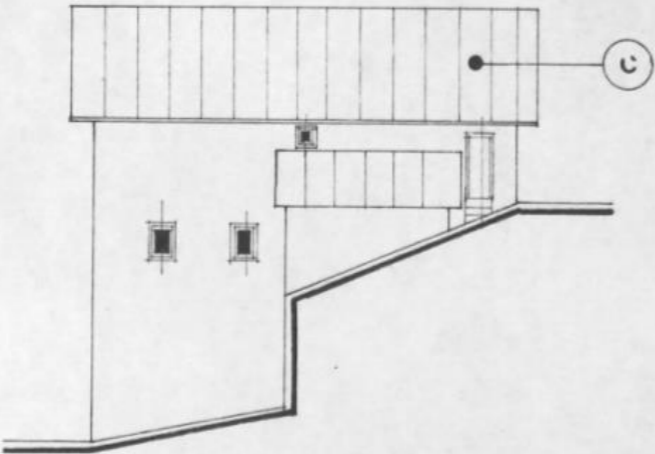

3

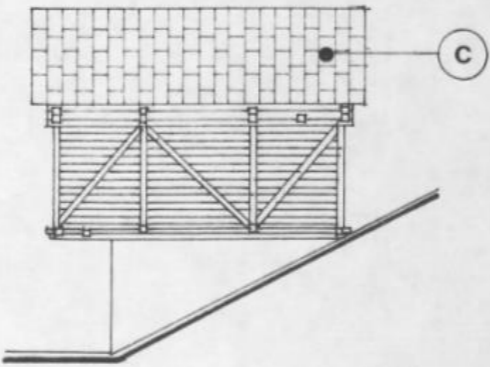

4

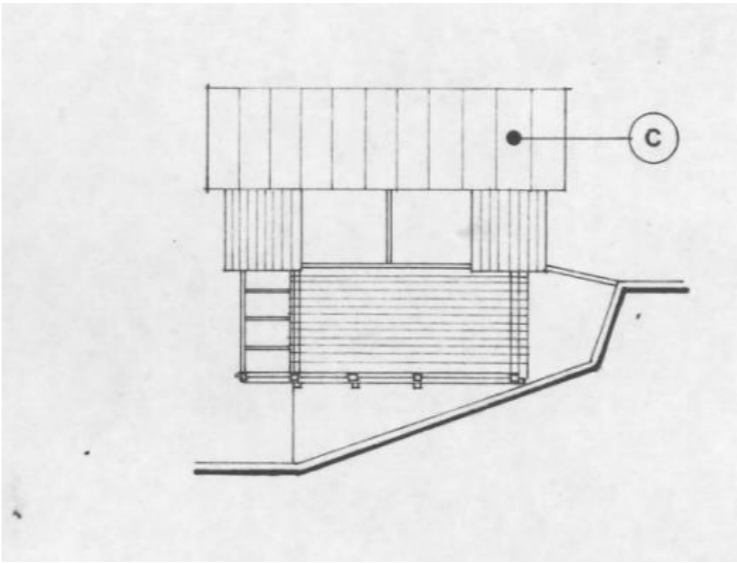

Costalta - Prospetto nord est

5

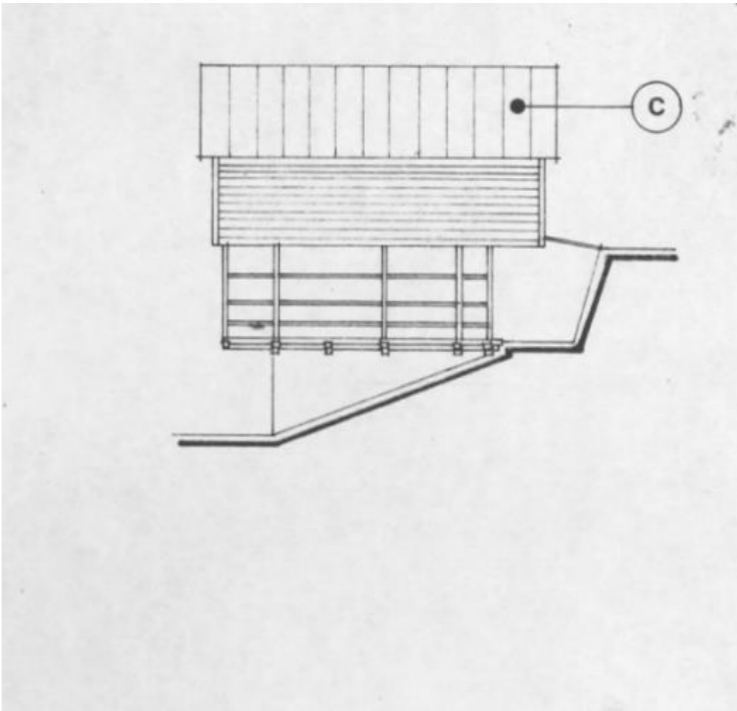

Codalonga



Codalonga - Prospetti sud est

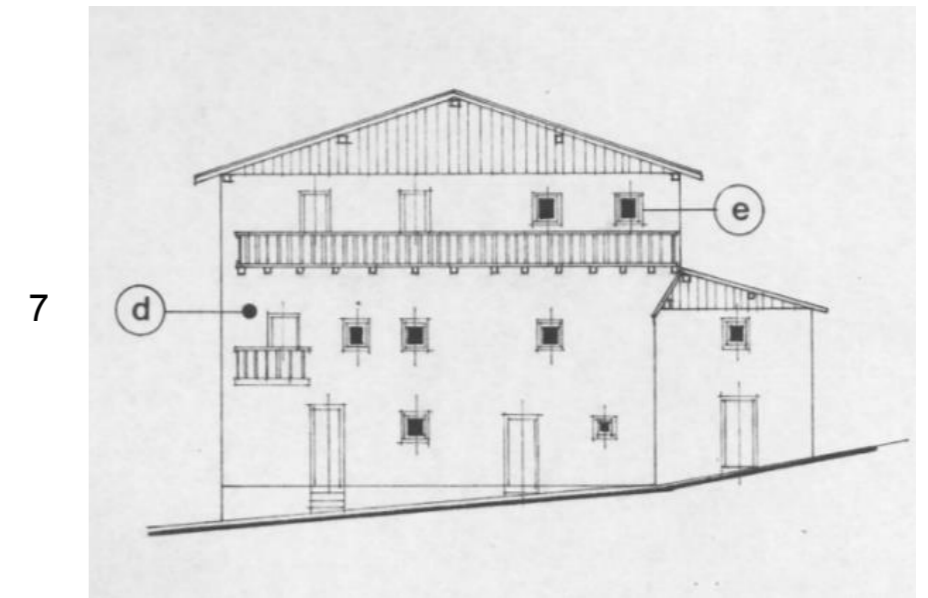
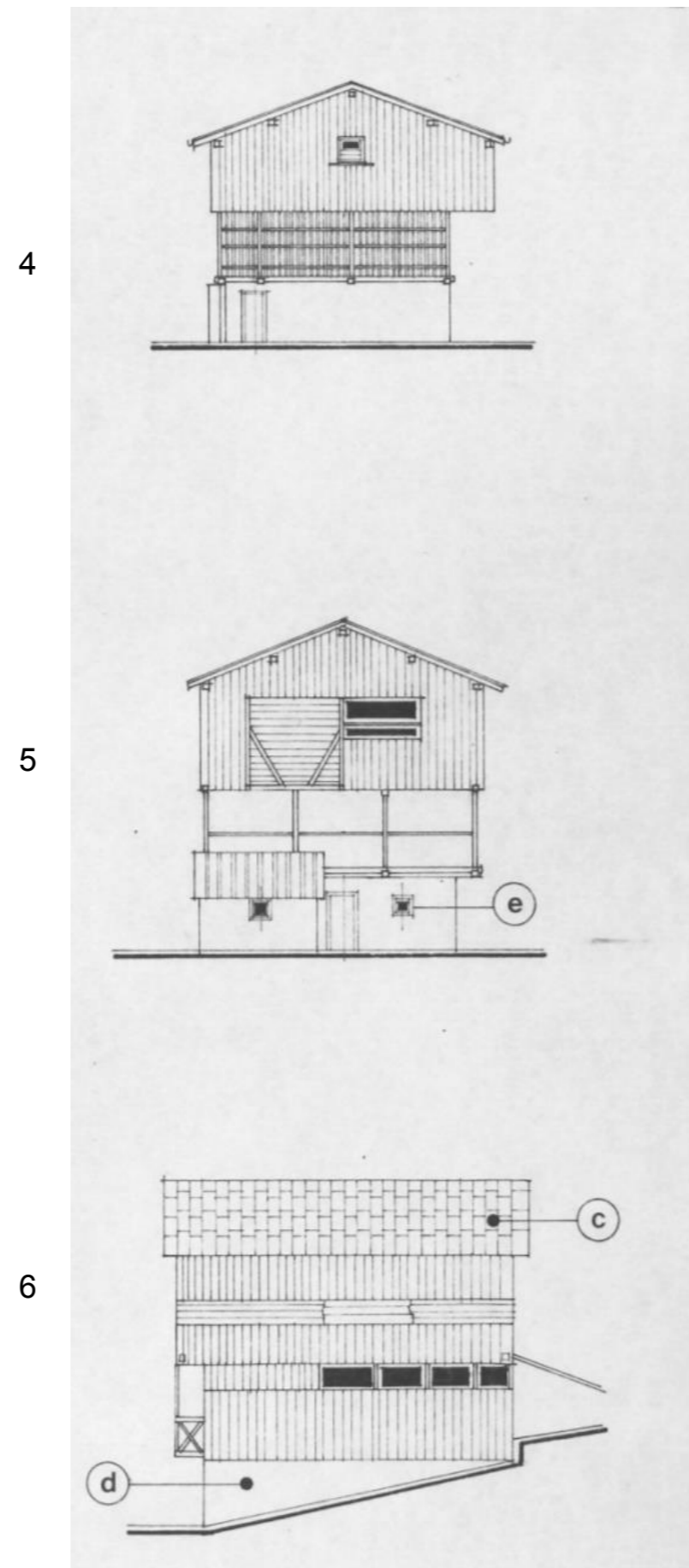
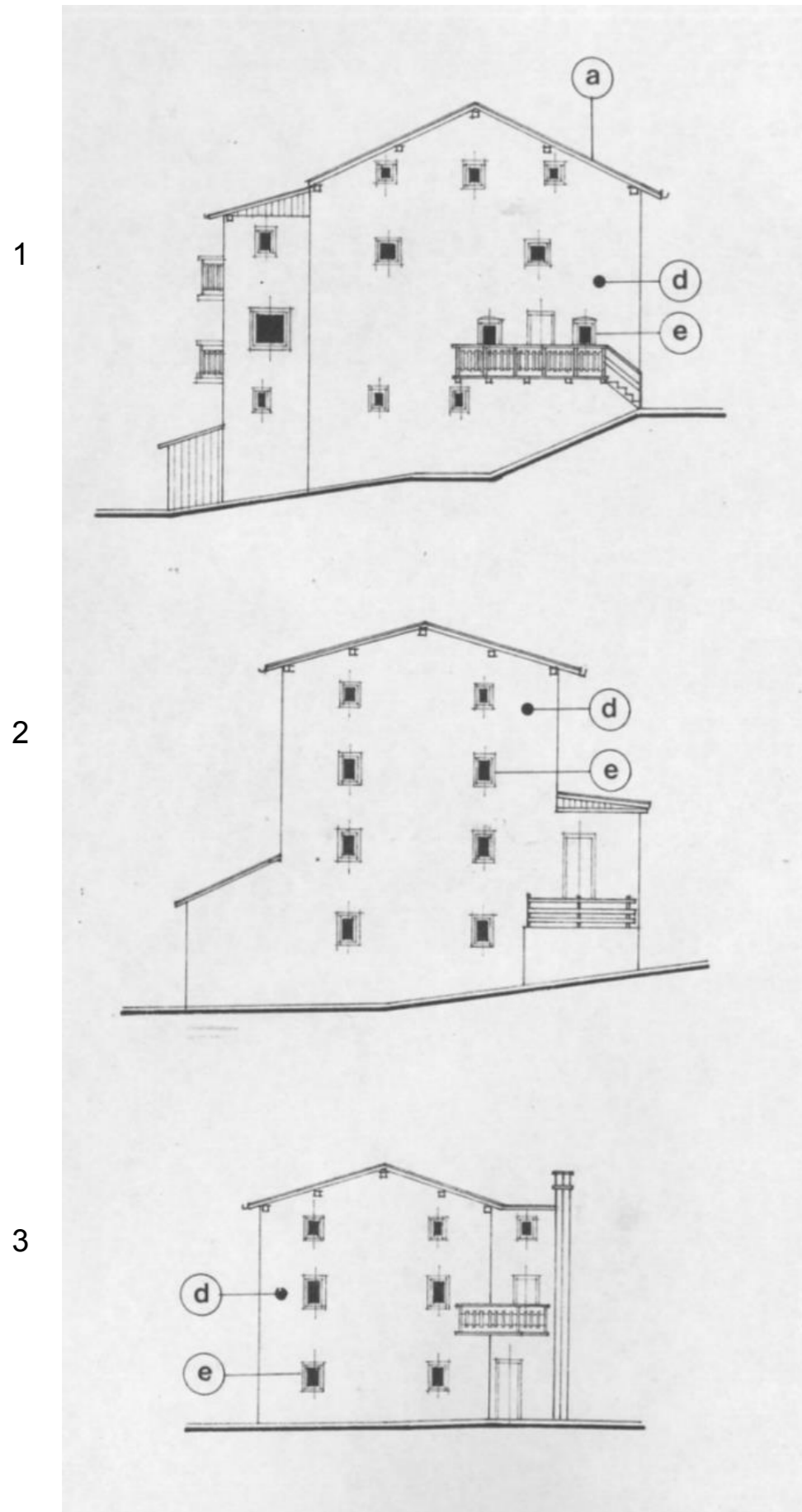

Codalonga - Prospetti sud ovest

1

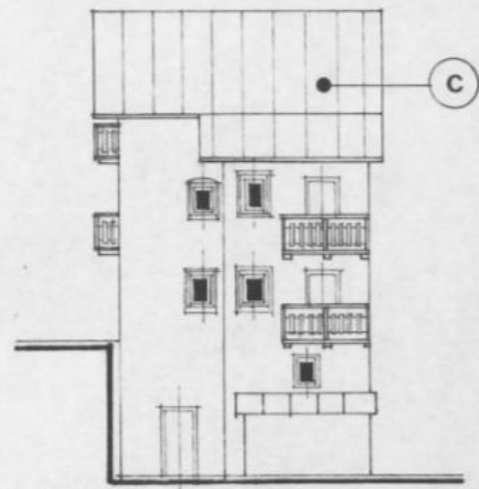

2

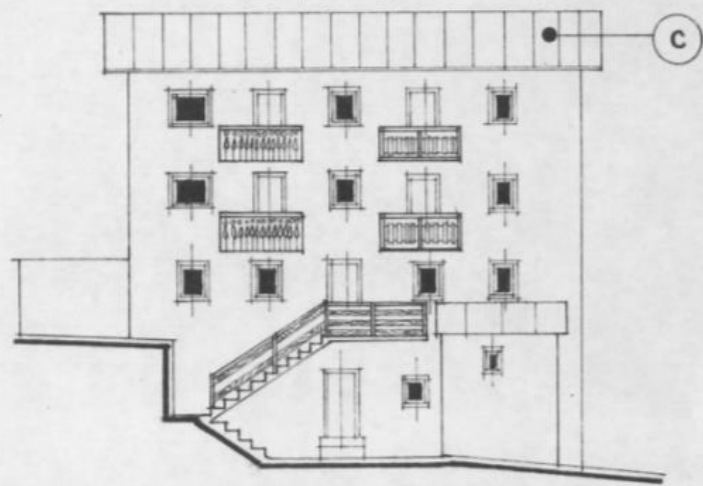

3

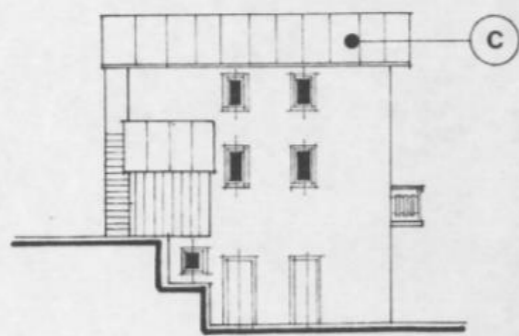

4

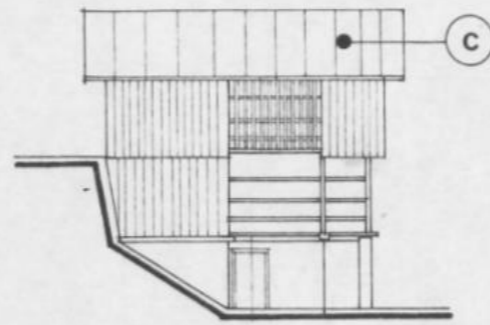

5

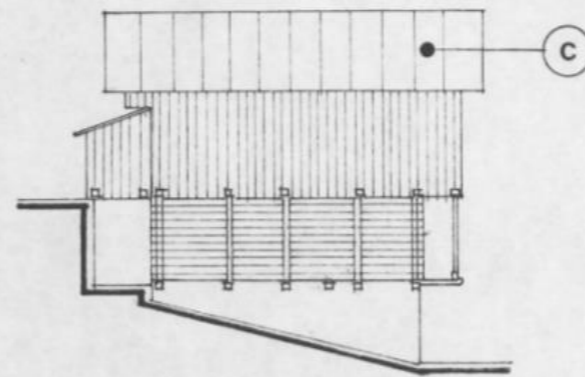

6

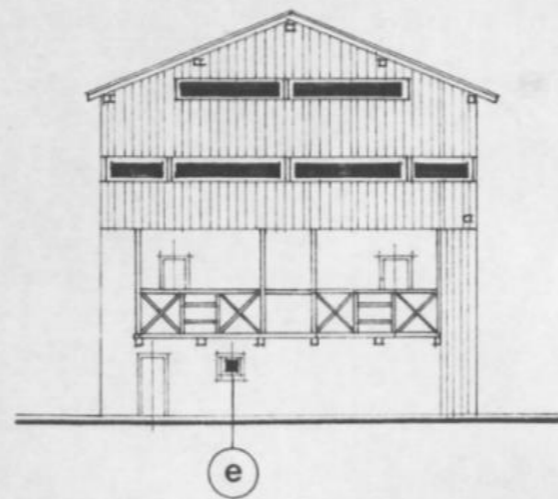

7

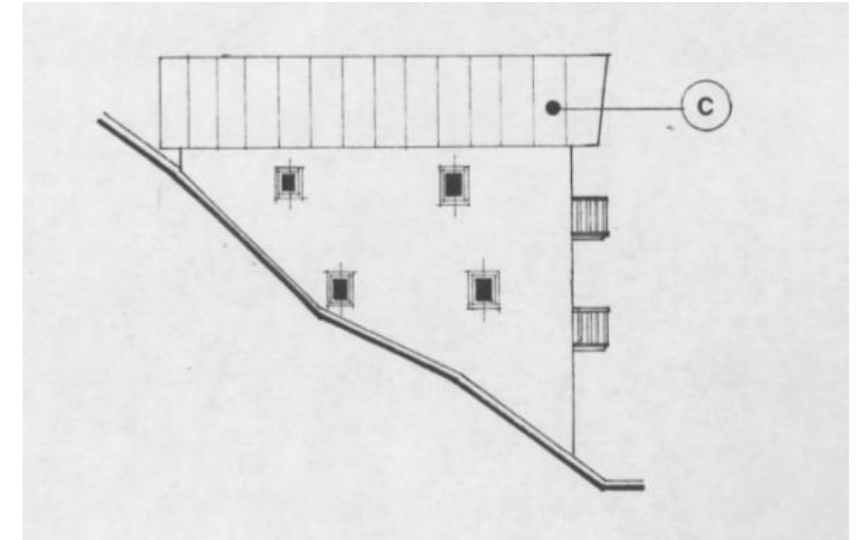

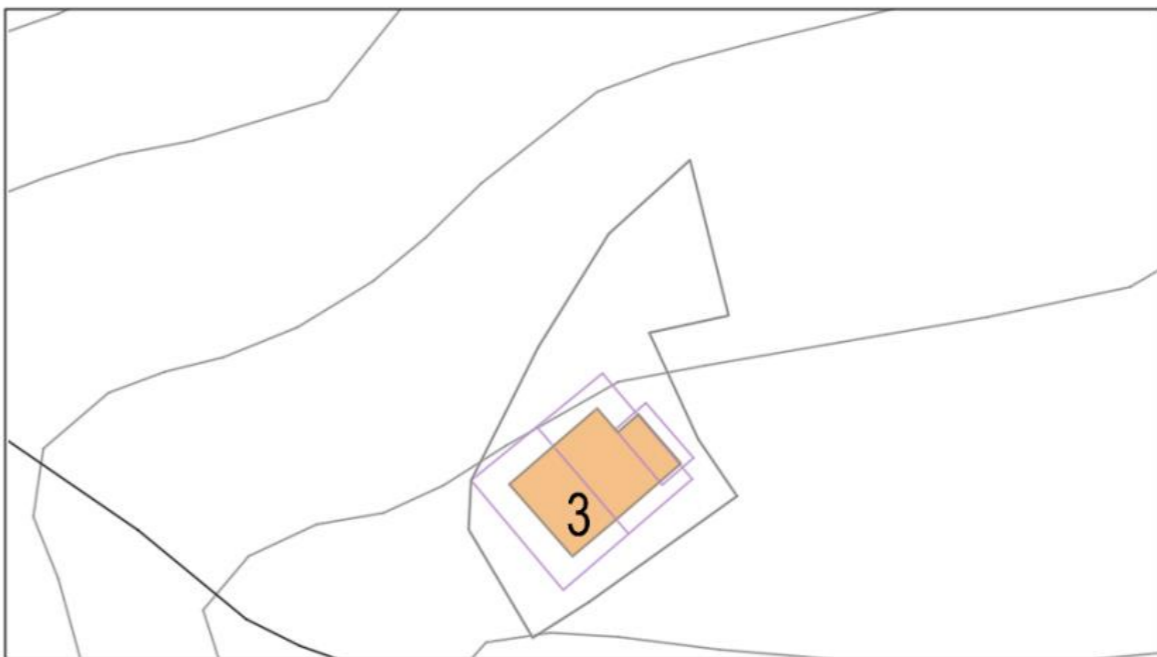

Le Ruone

Le Ruone - Prospetti sud est

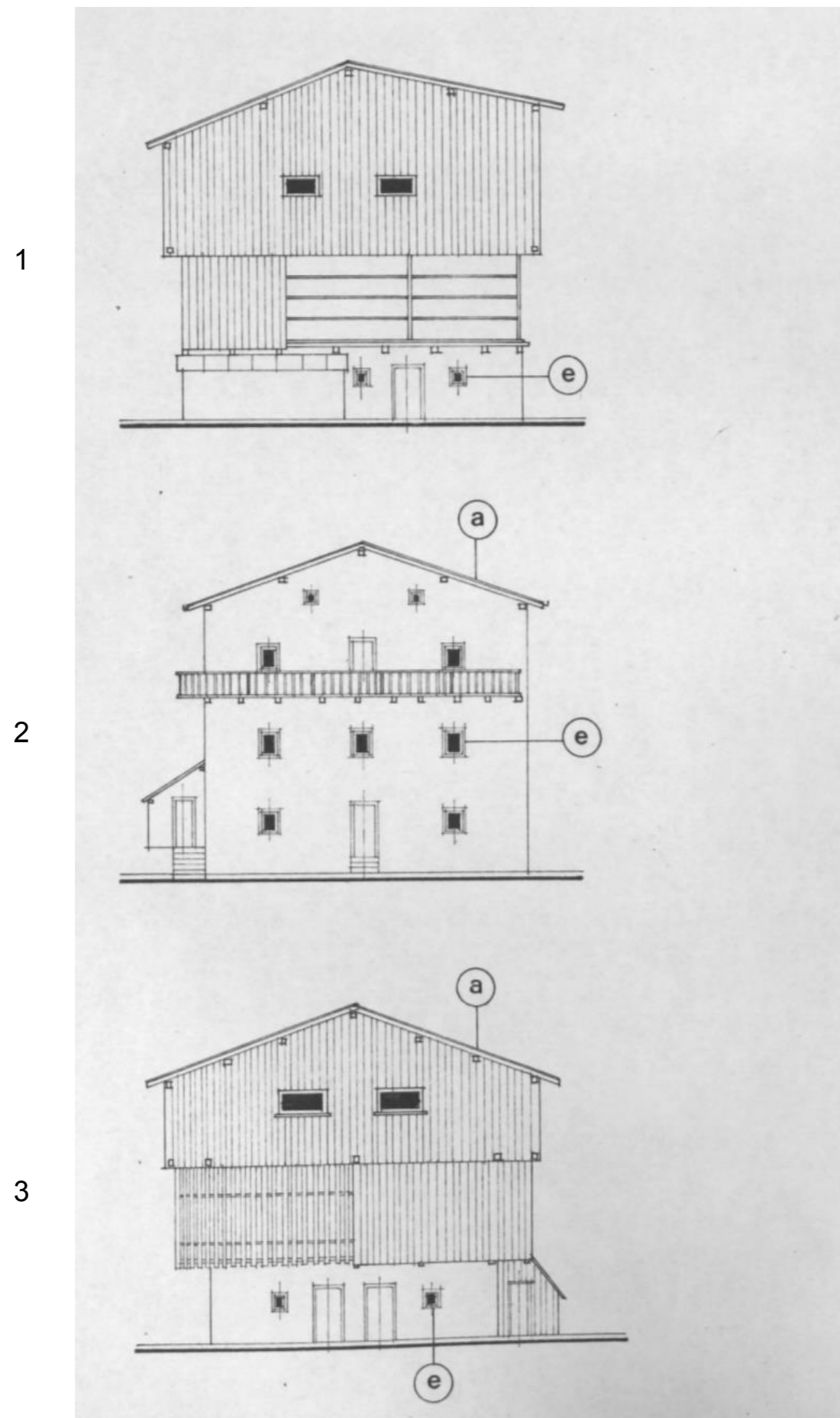

Le Ruone - Prospetti nord est

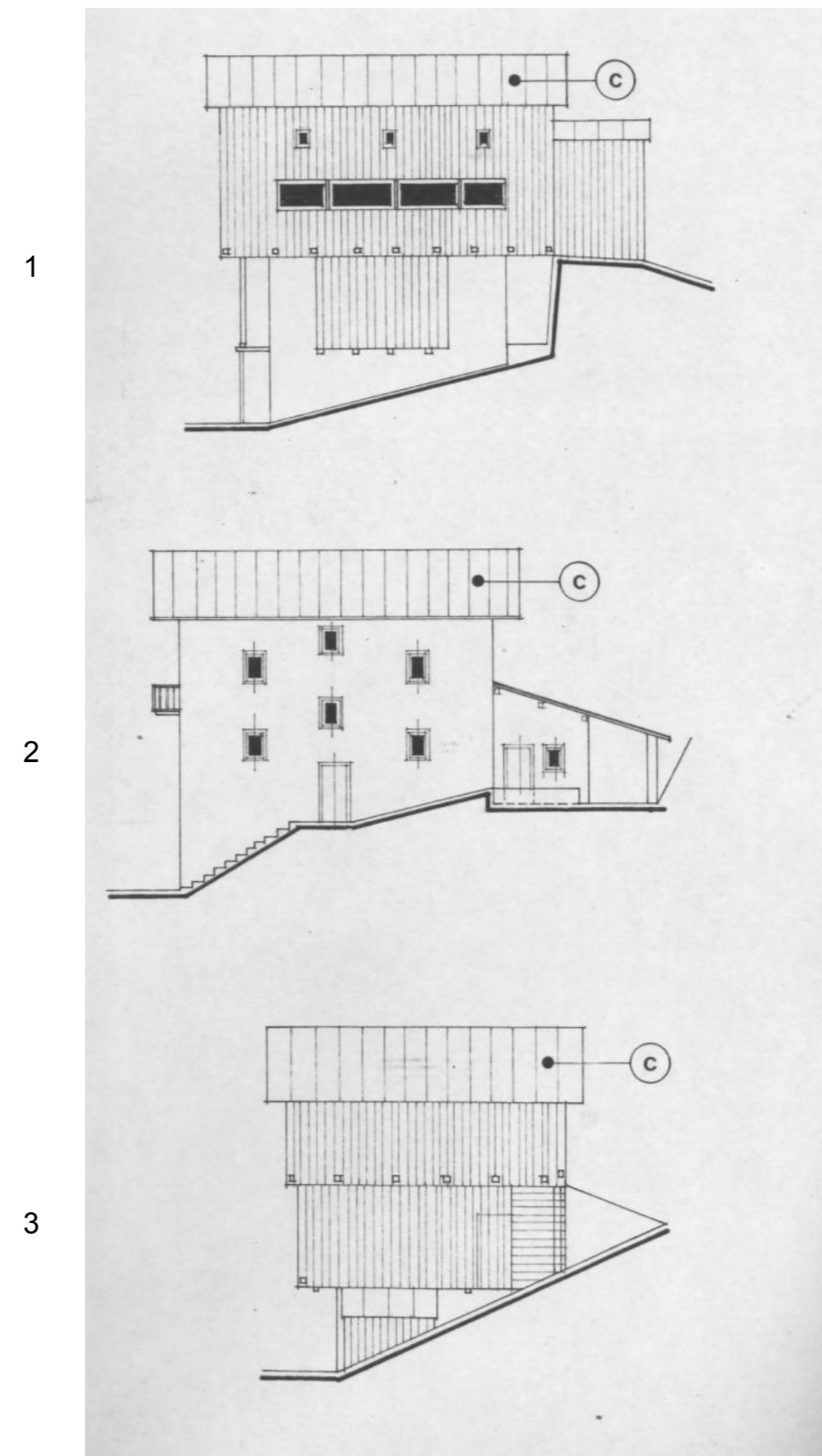

Troi

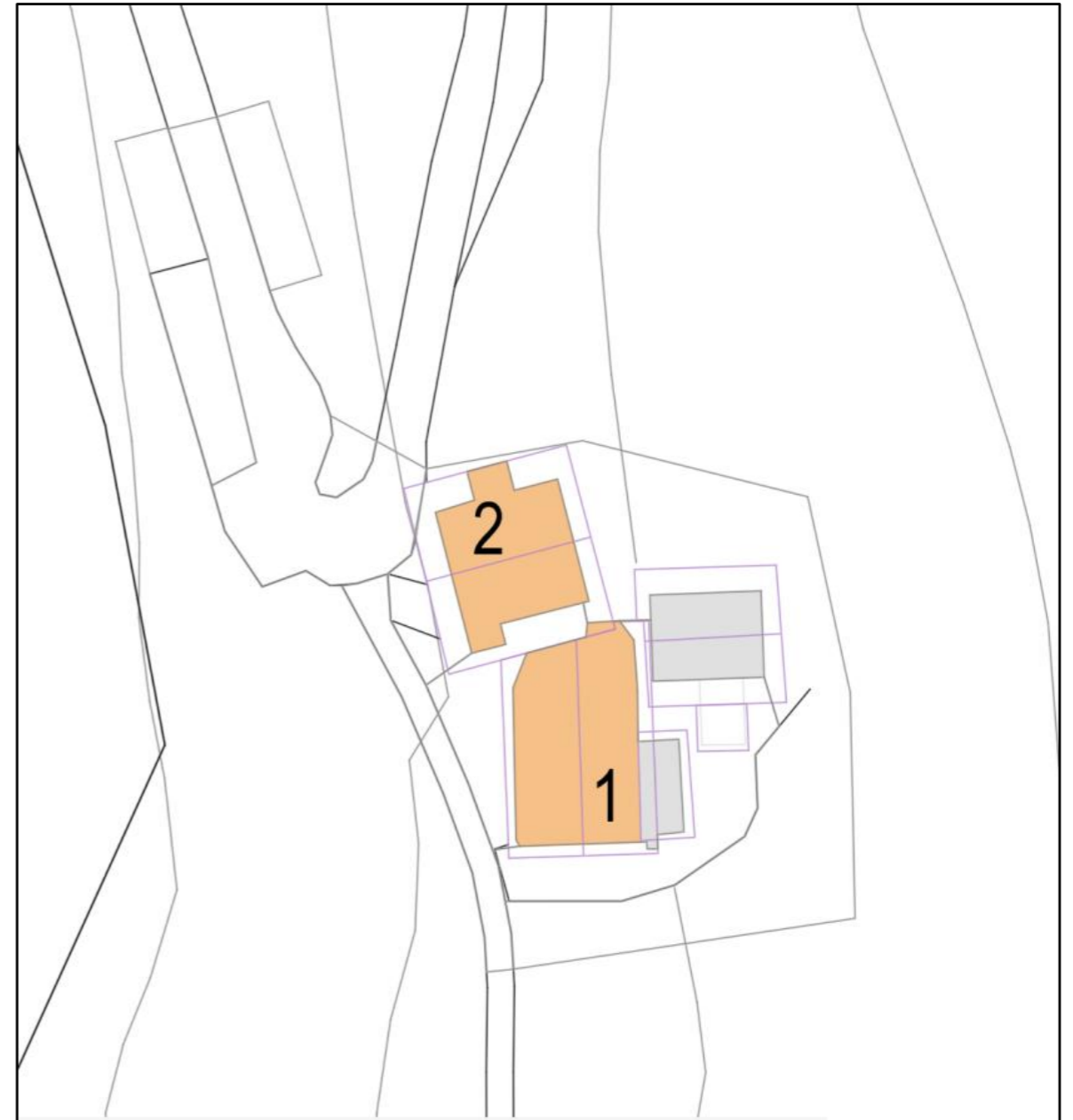

Troi - Prospetti est

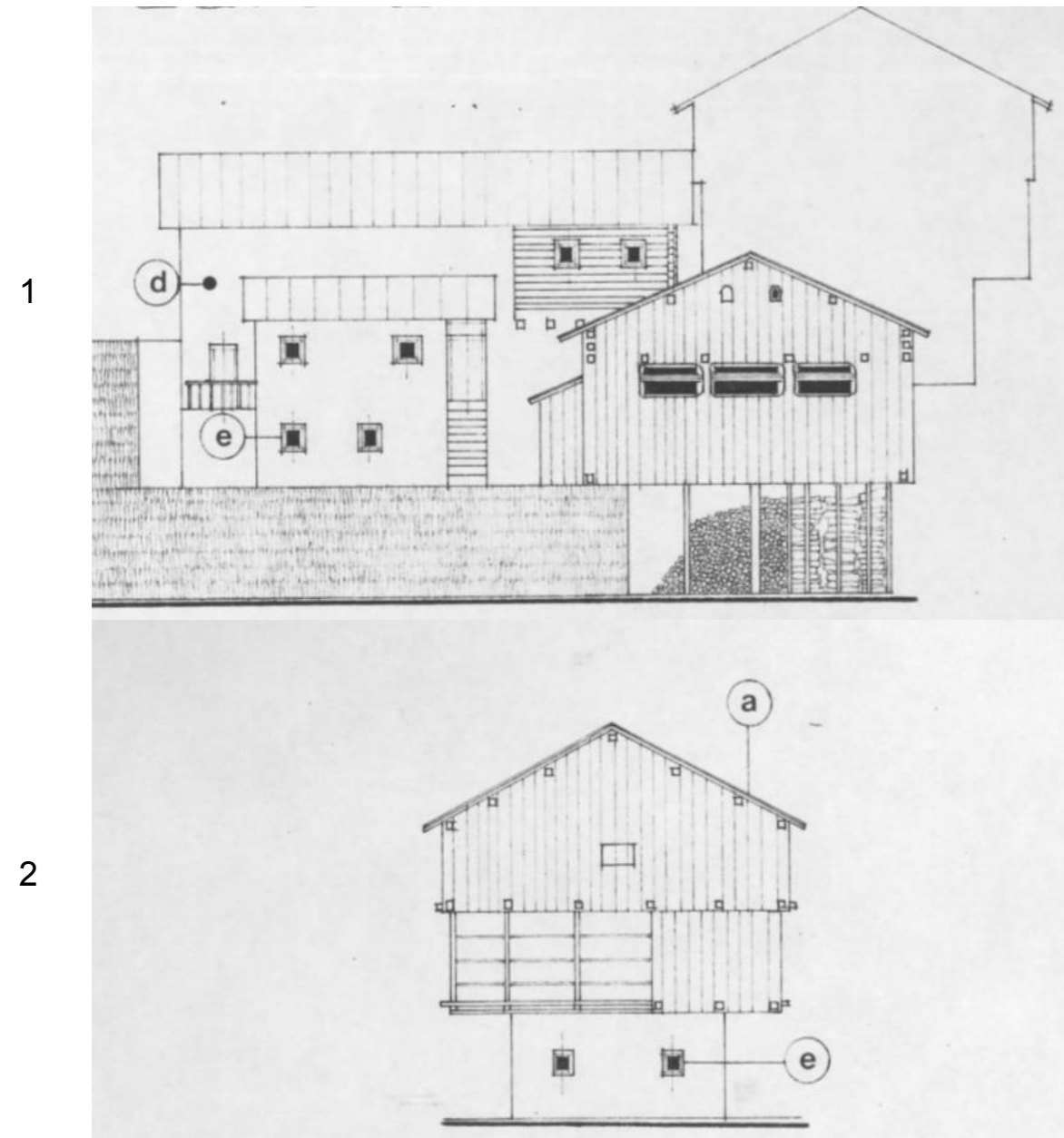

Troi - Prospetti ovest

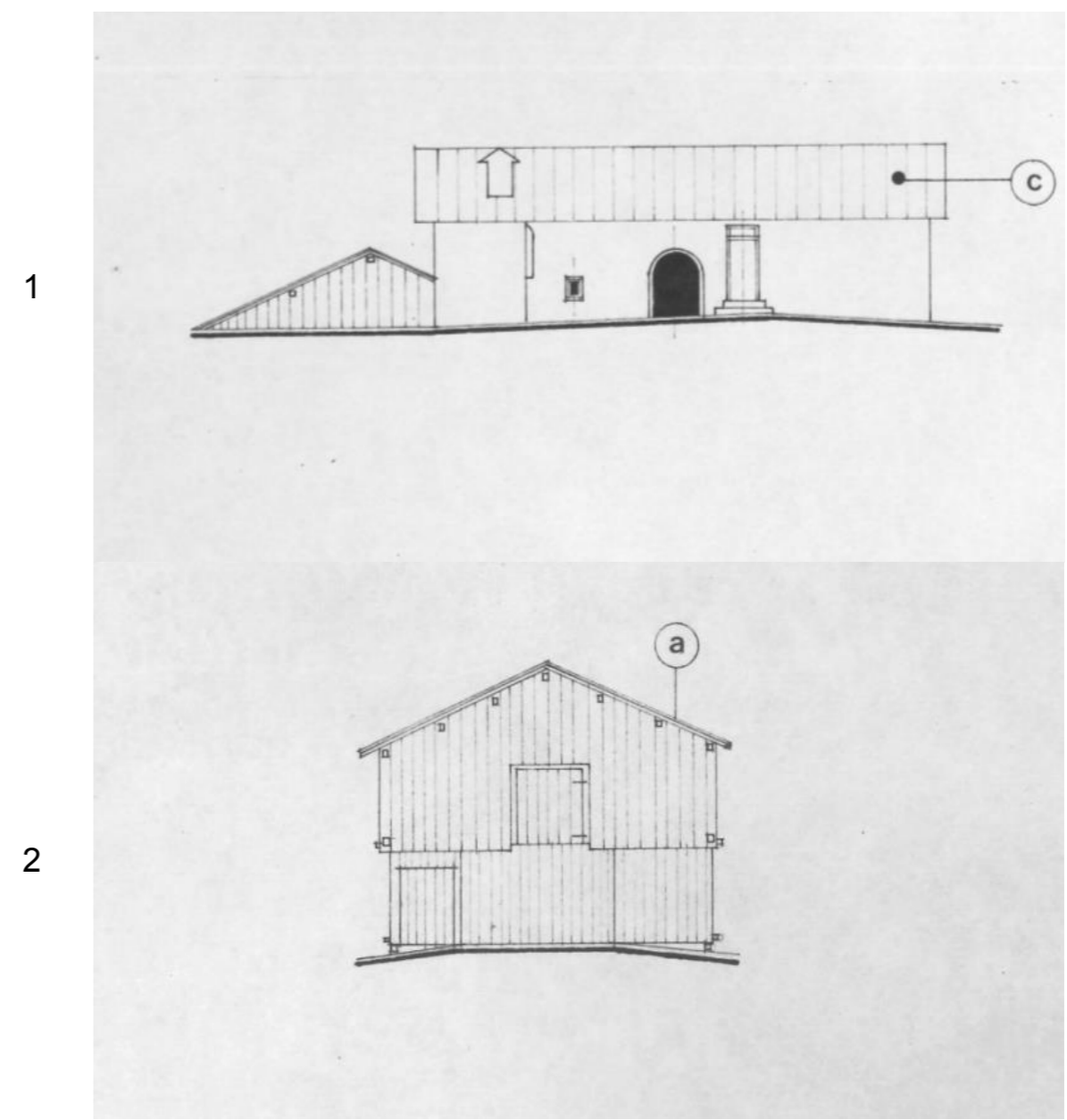

L'Agosta.

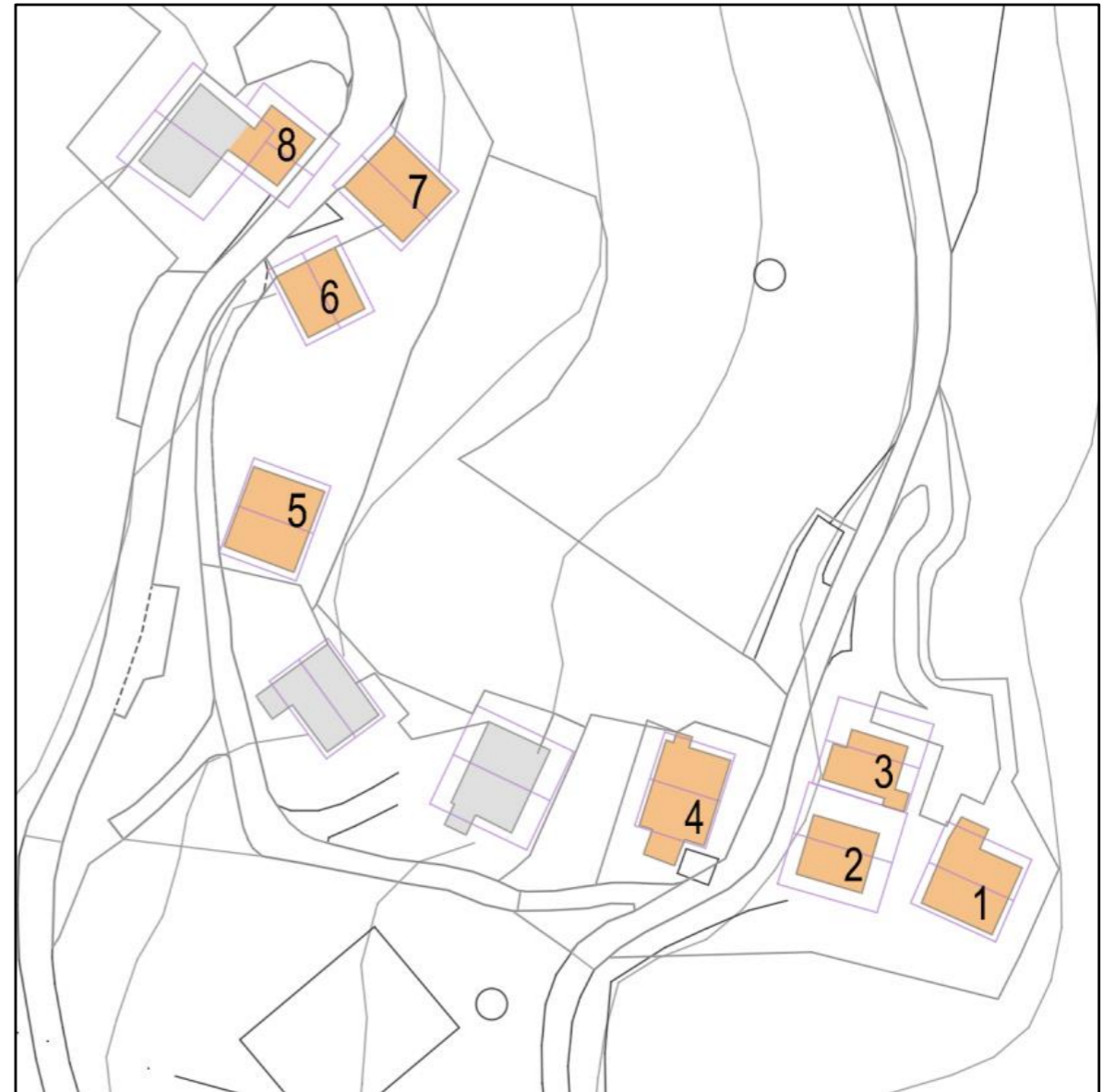

L'Agosta - Prospetti sud est

1

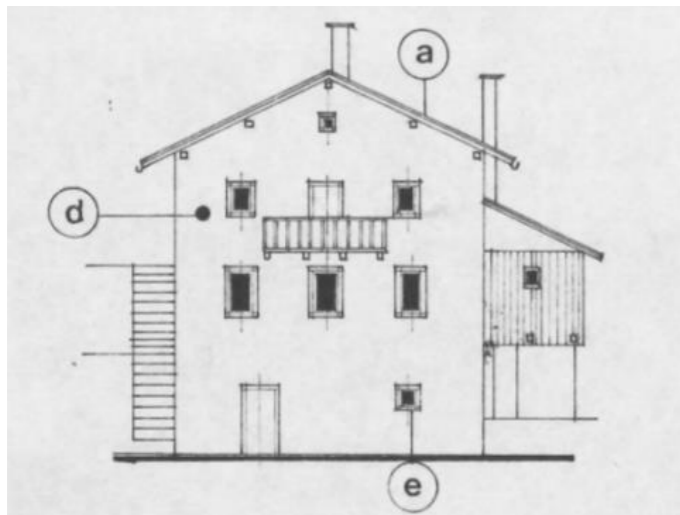

2

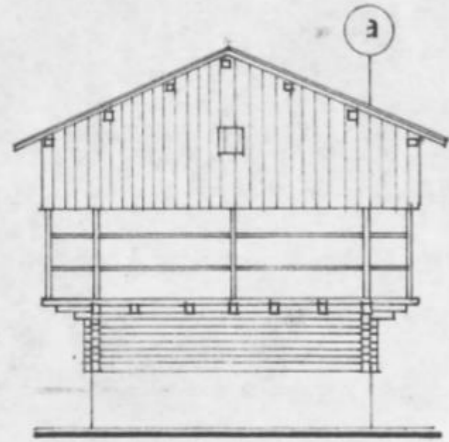

3

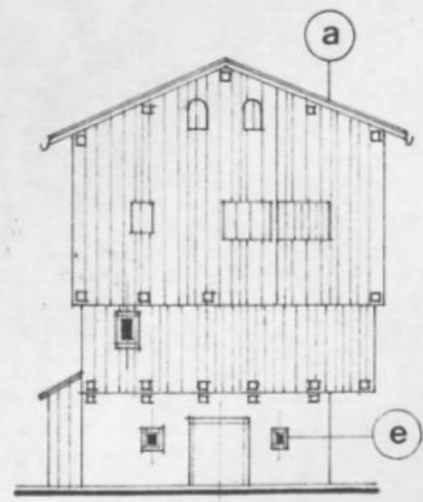

4

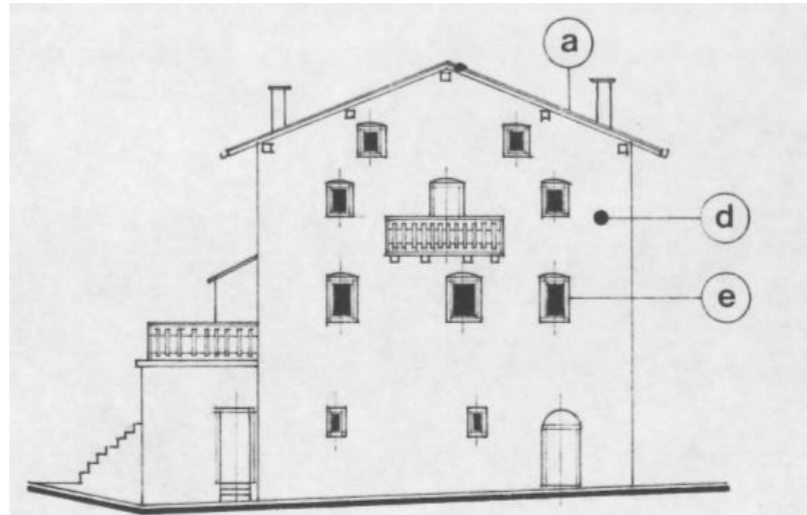

5

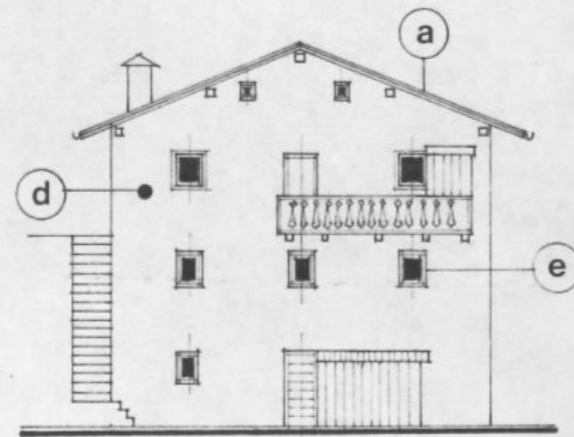

6

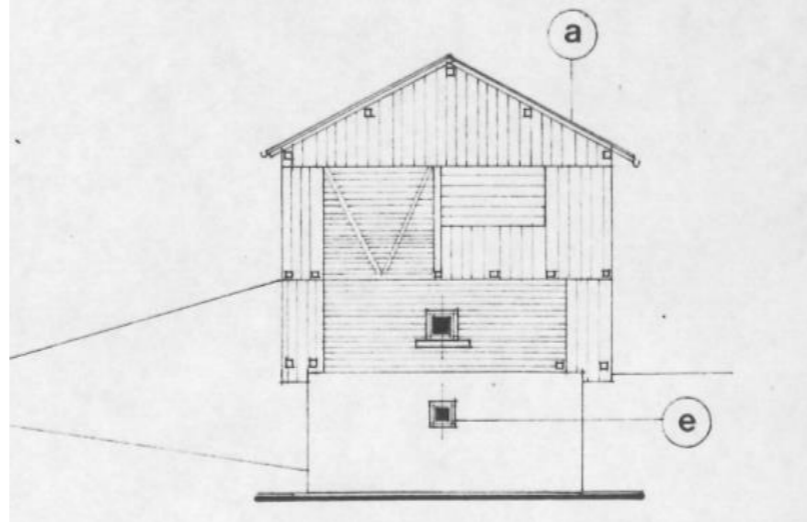

7

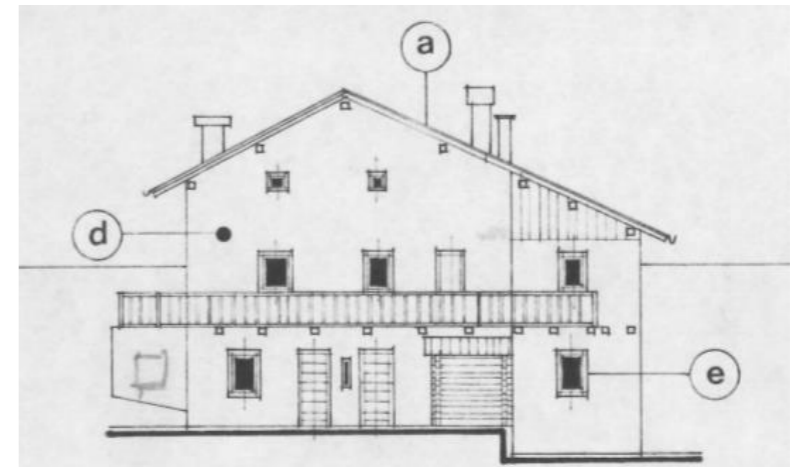

8

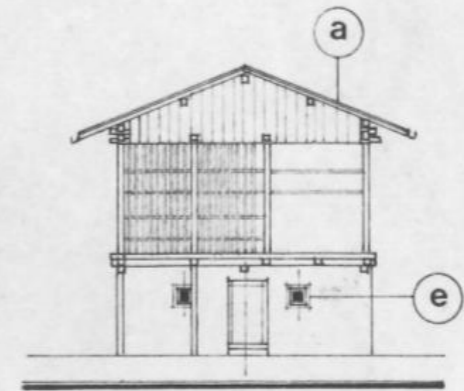

L'Agosta - Prospetti sud ovest

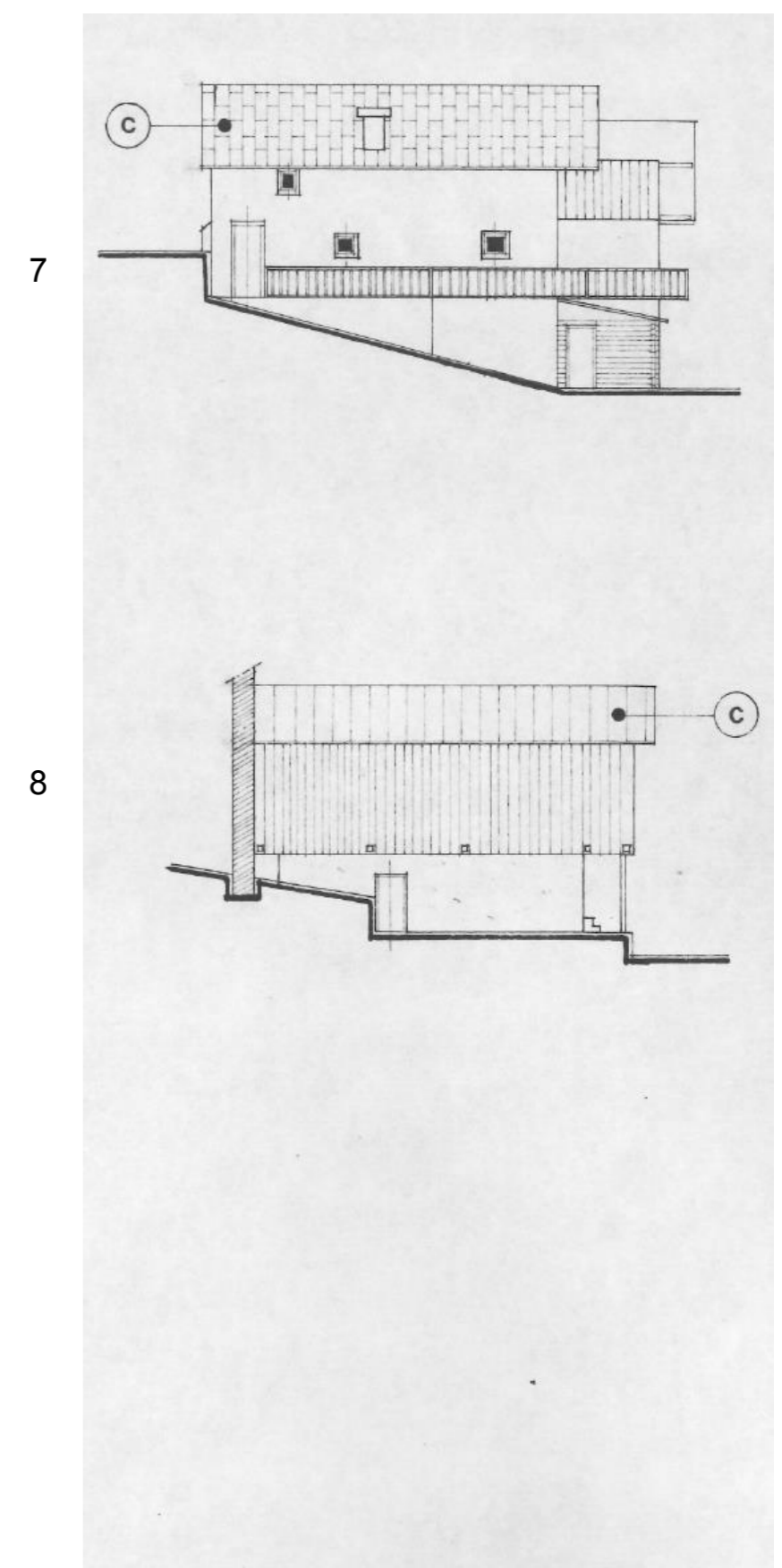
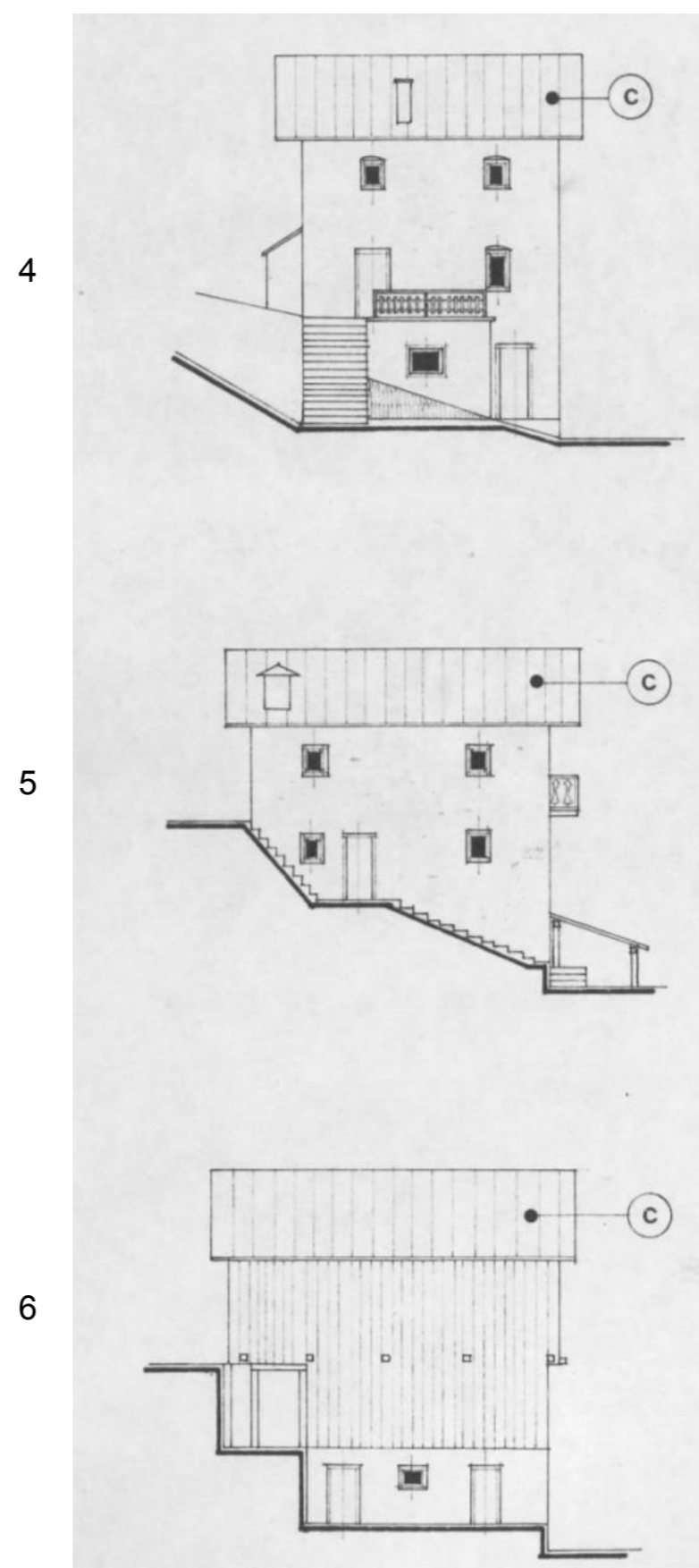
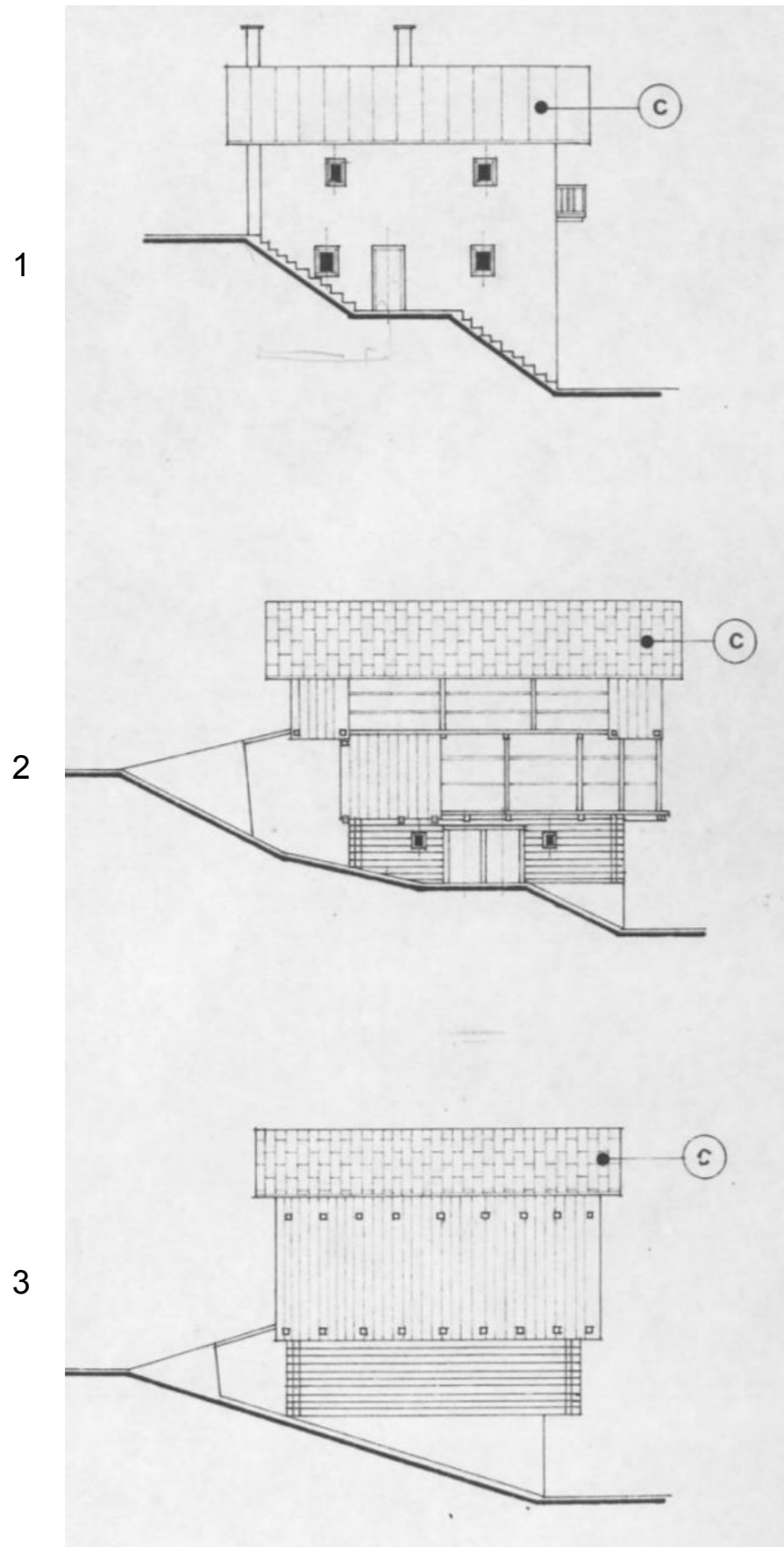

Clevazza

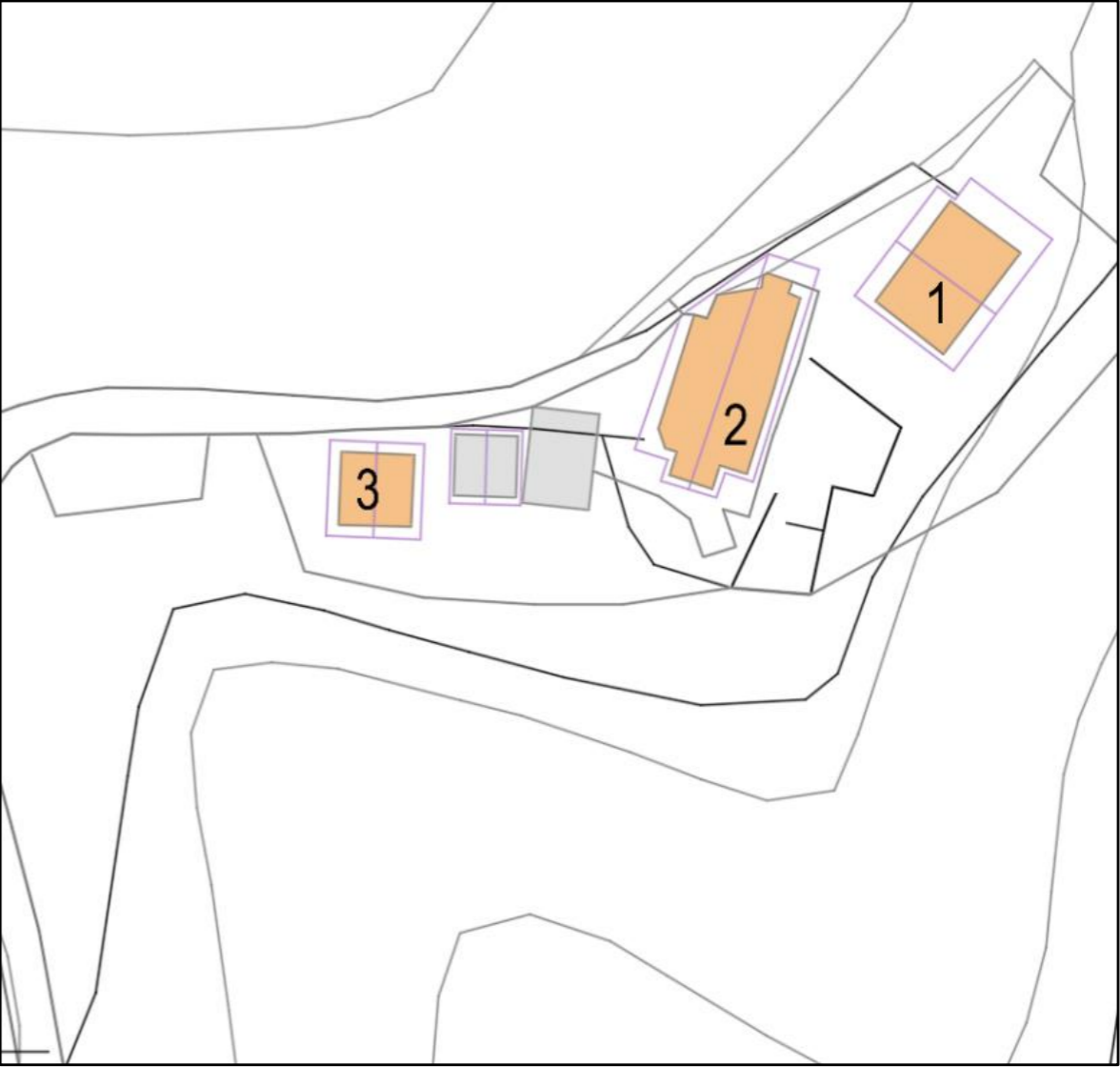

Clevazza - Prospetti sud est

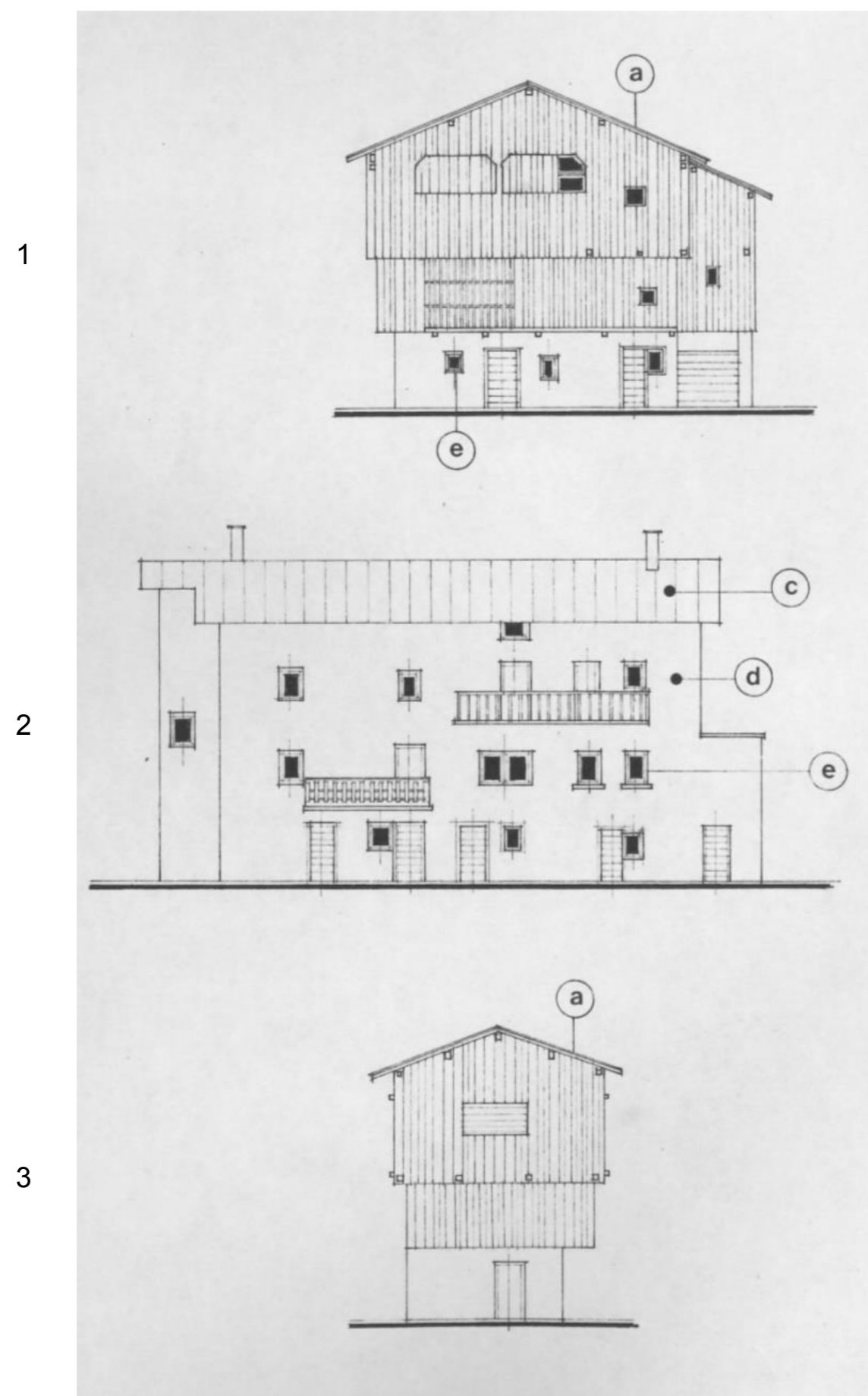

Clevazza - Prospetti sud ovest

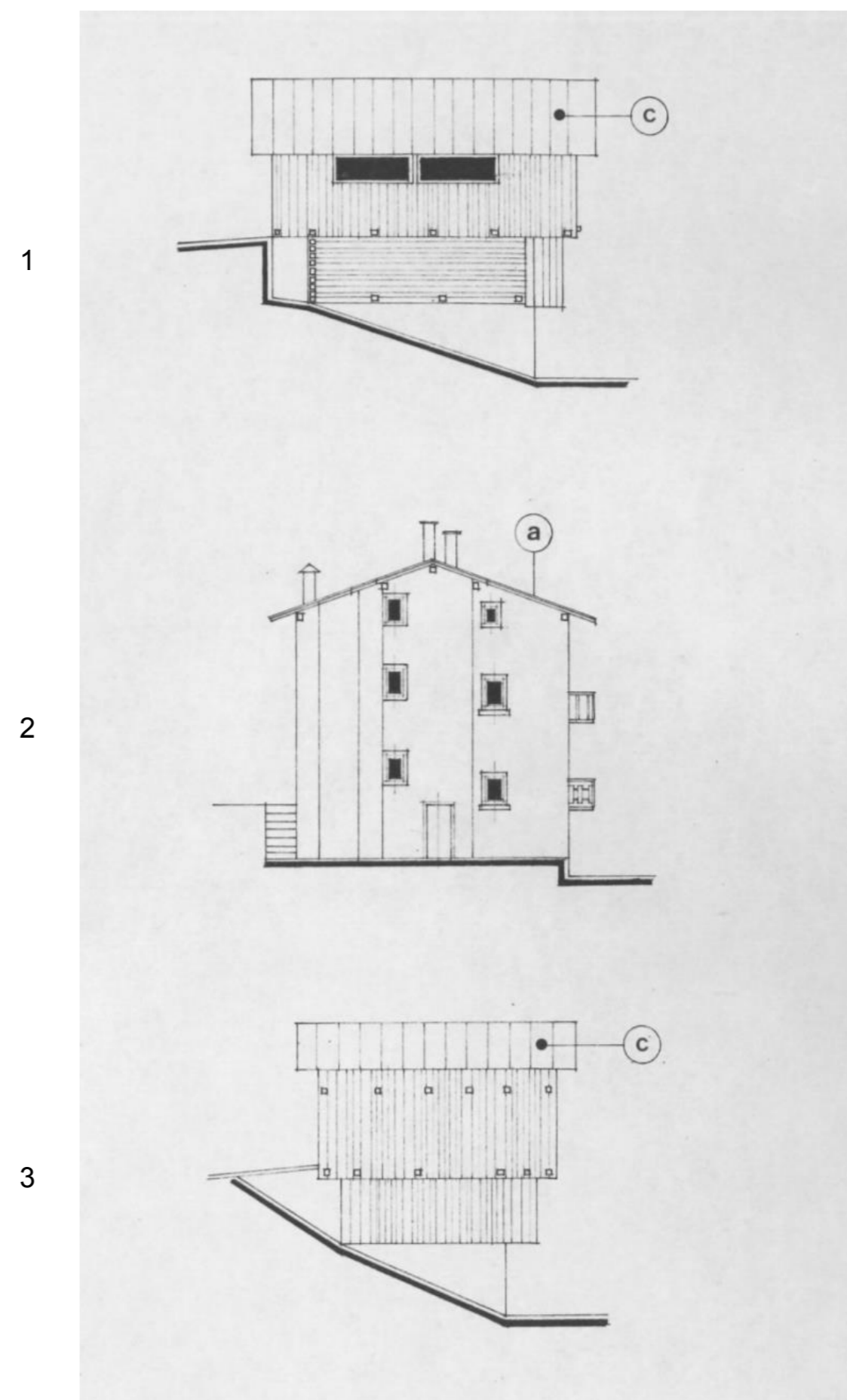



Conesel

Conesel - Prospetti sud est

1

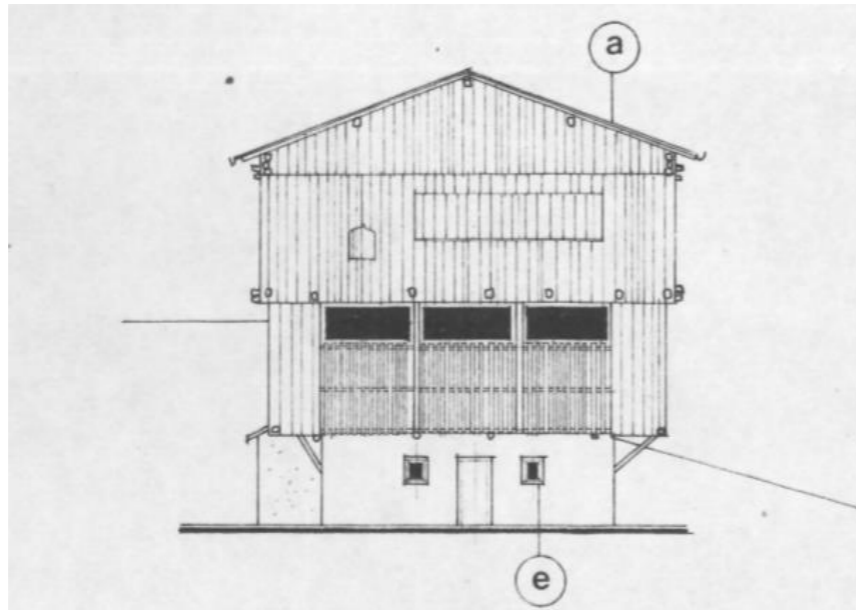

2

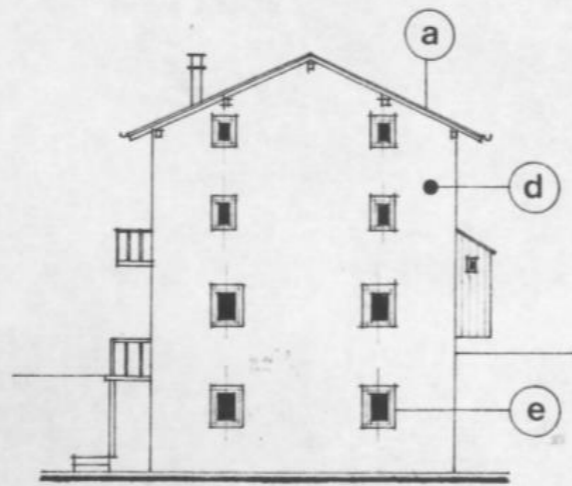

3

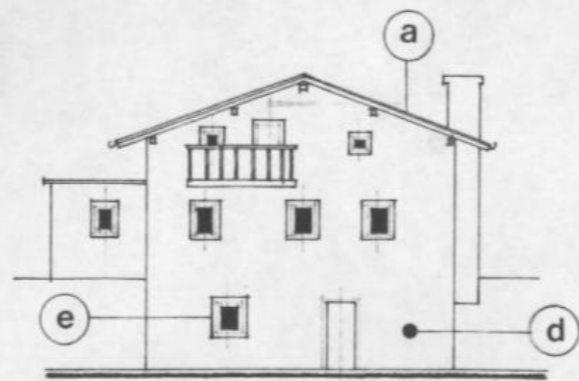

4

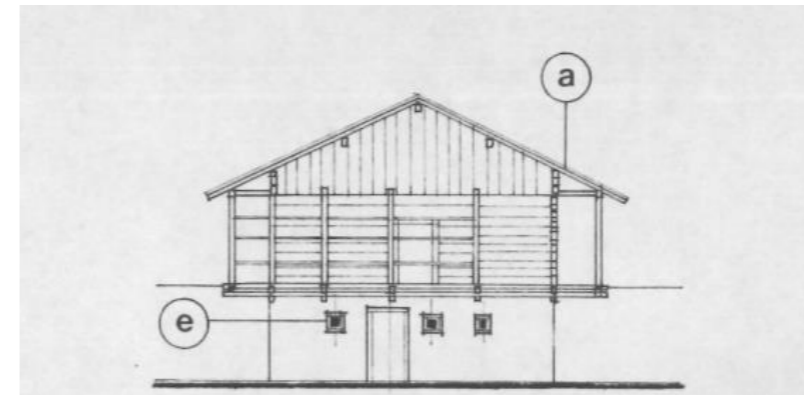

5

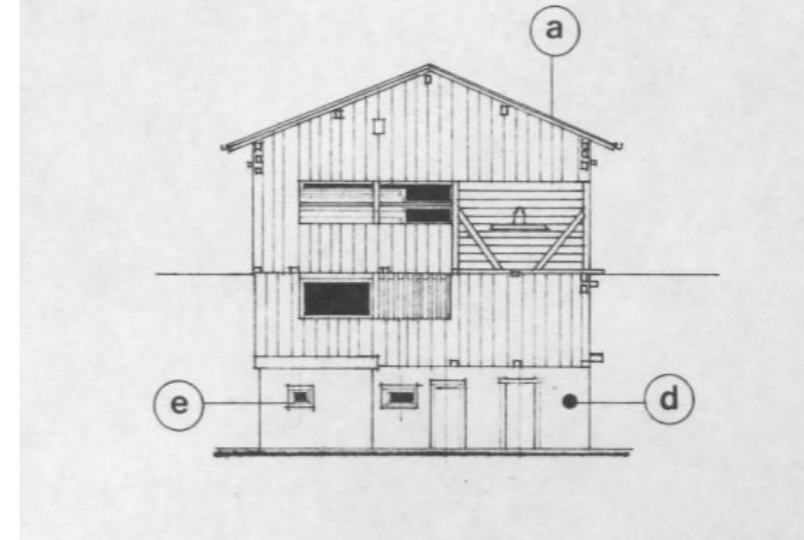

Conesel - Prospetti nord est

1

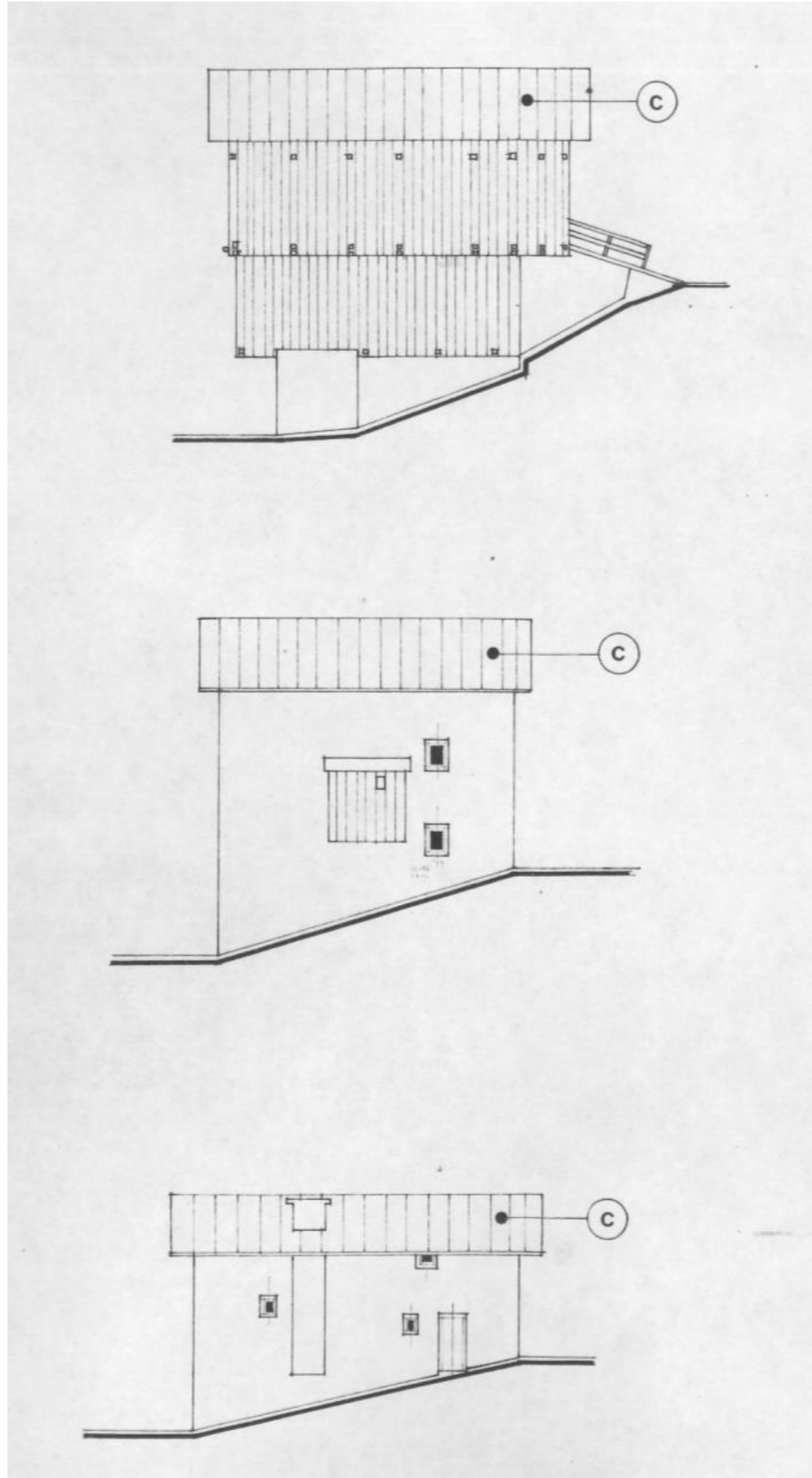

2

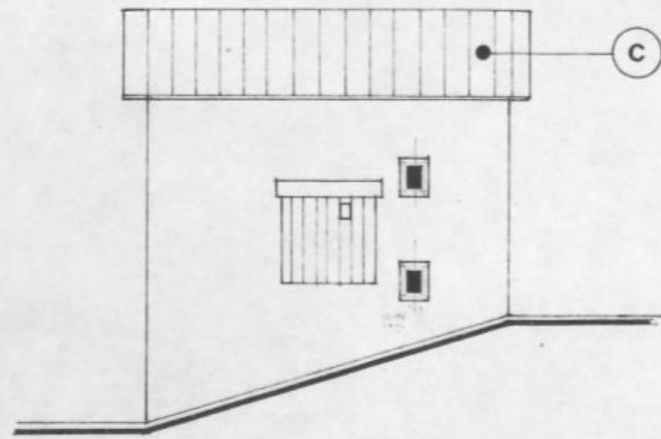

3

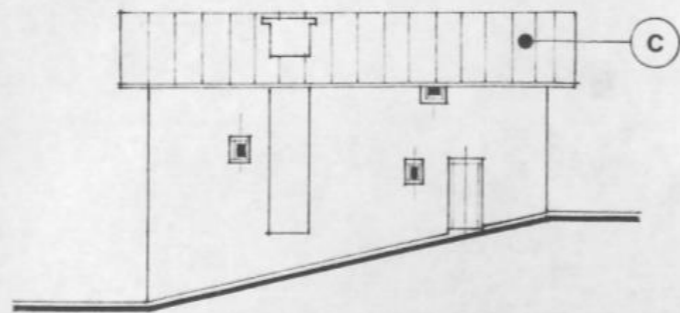

4

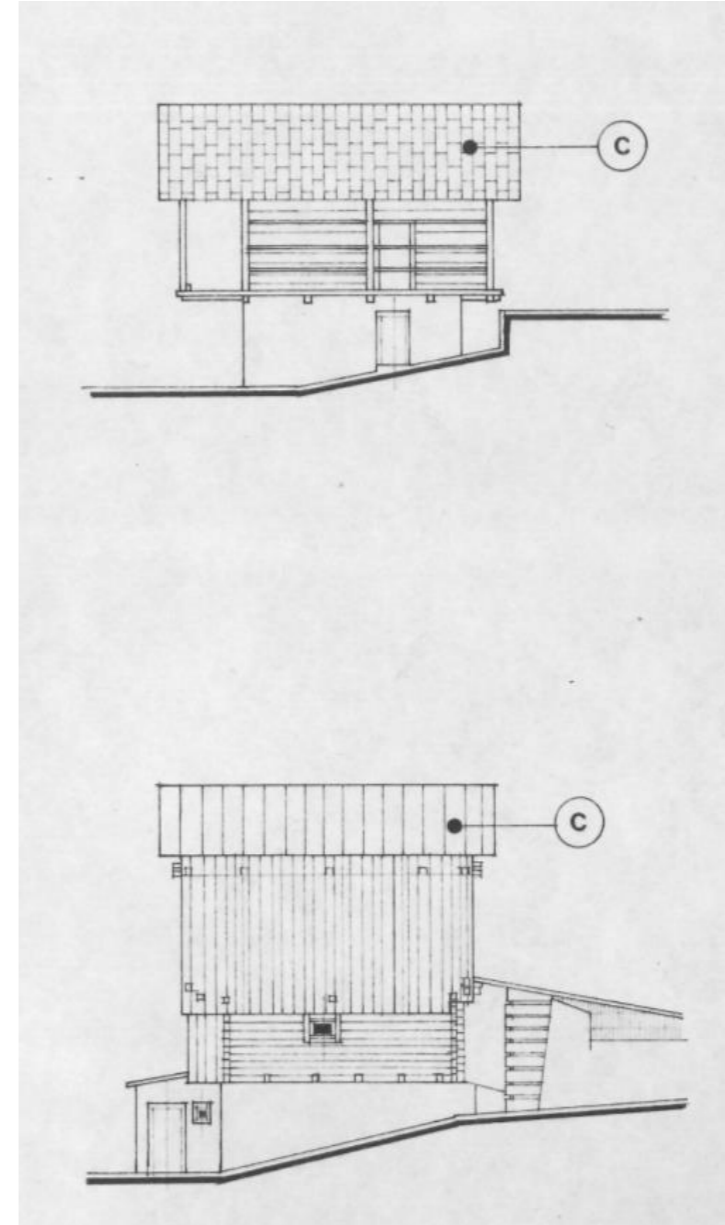

5

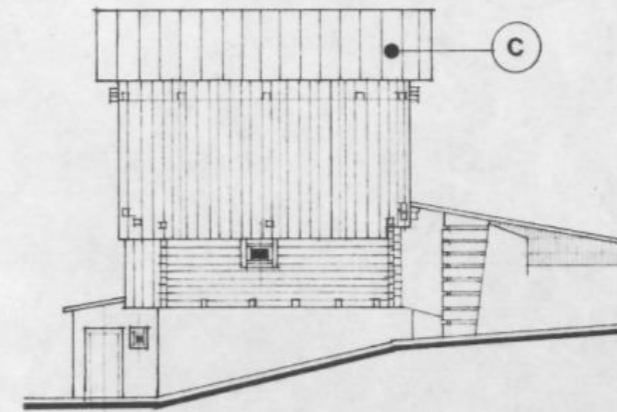

Bonata

Bonata



Bonata - Prospetto nord est

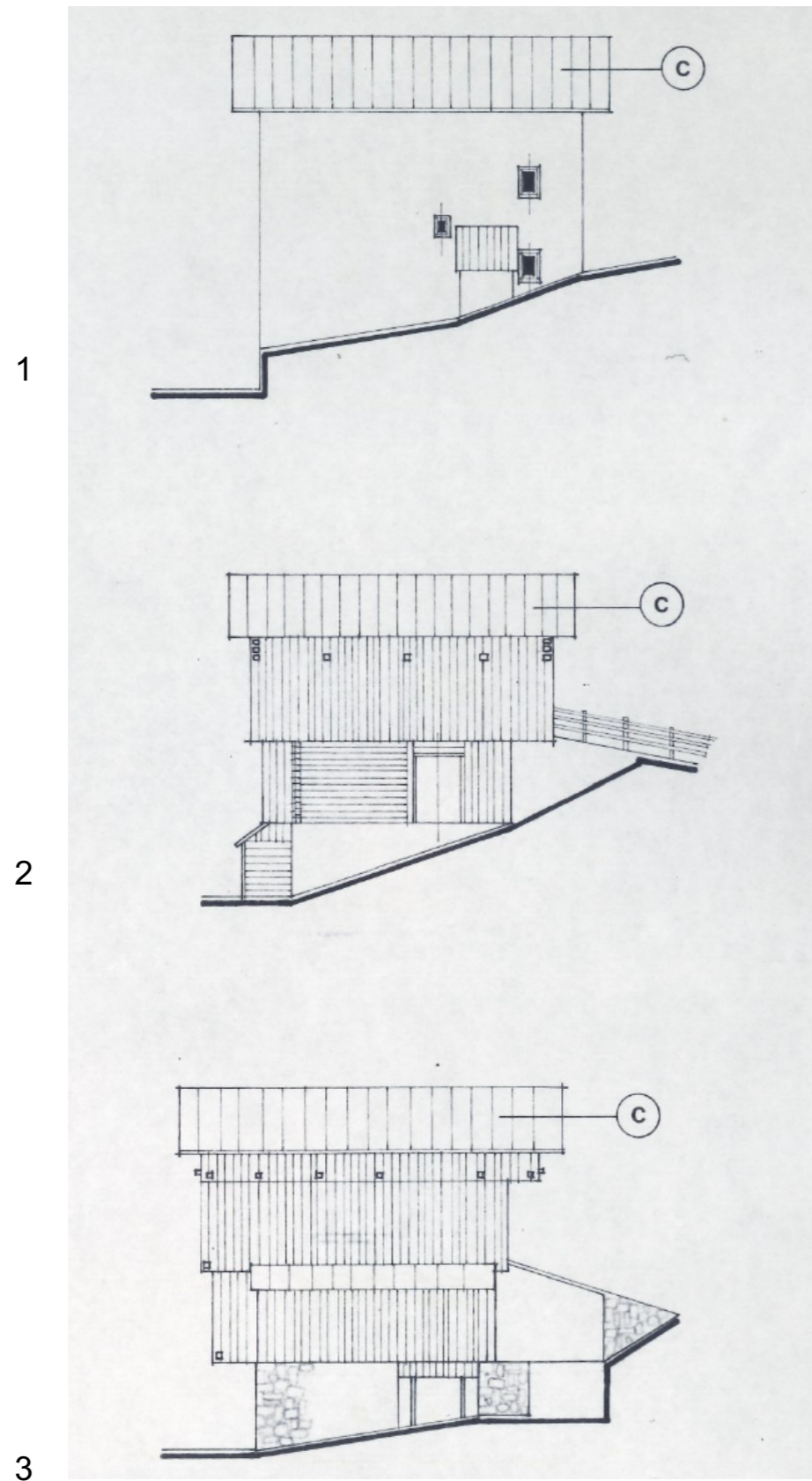

Pont - Prospetti sud est

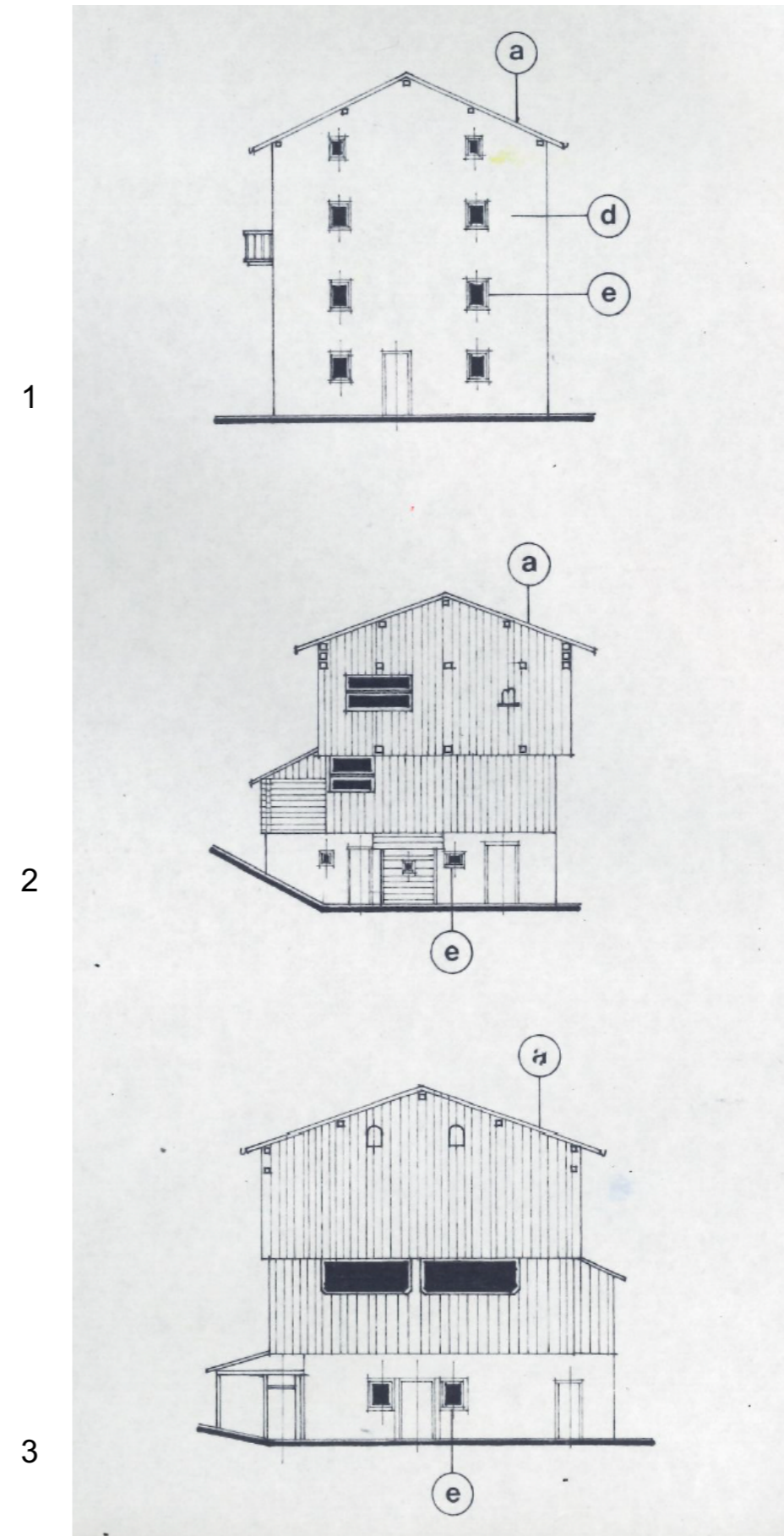

Frena e Lastei



Frena - Prospetti sud est

1

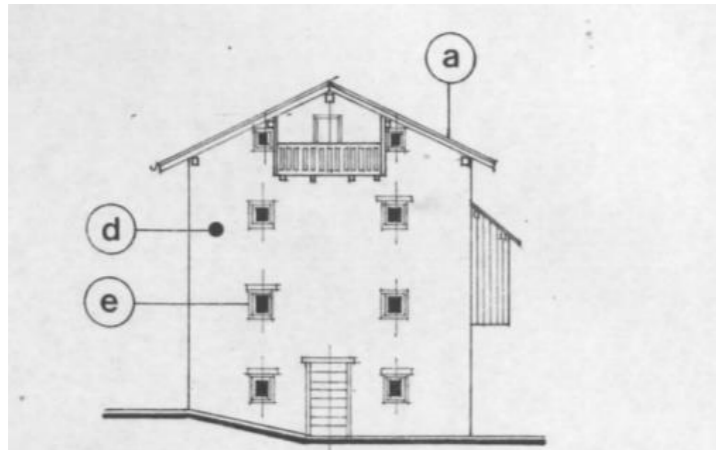

2

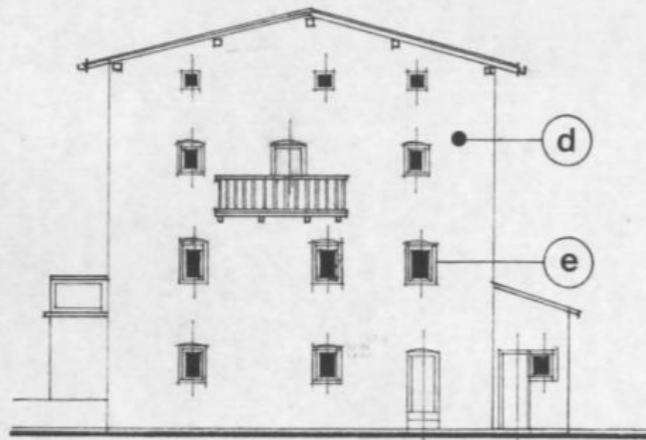

3

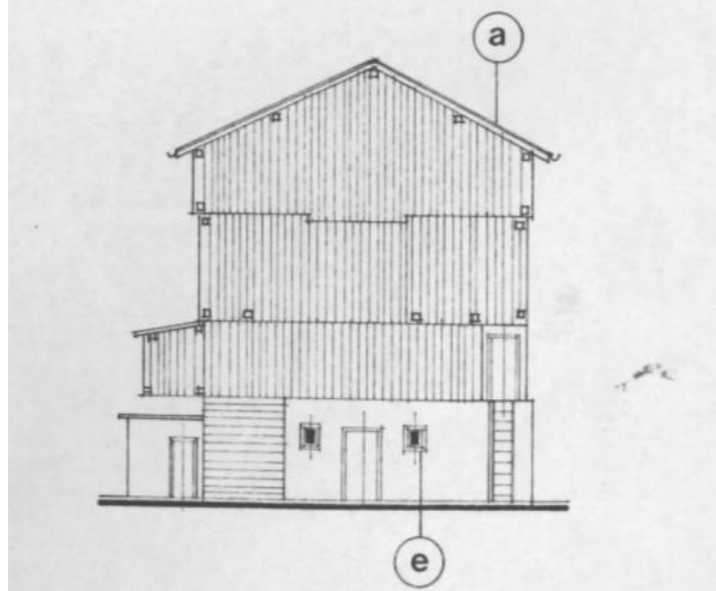

4

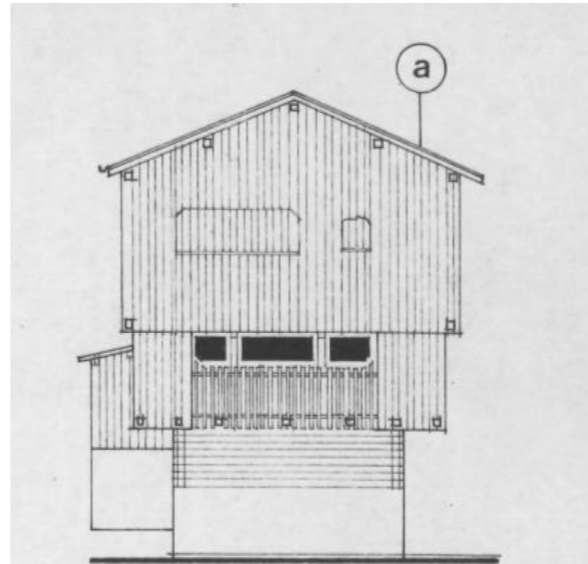

5

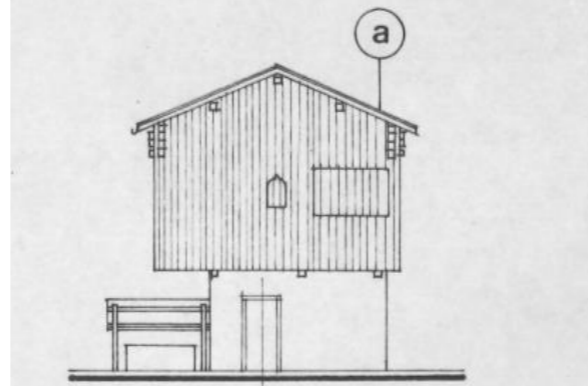

6

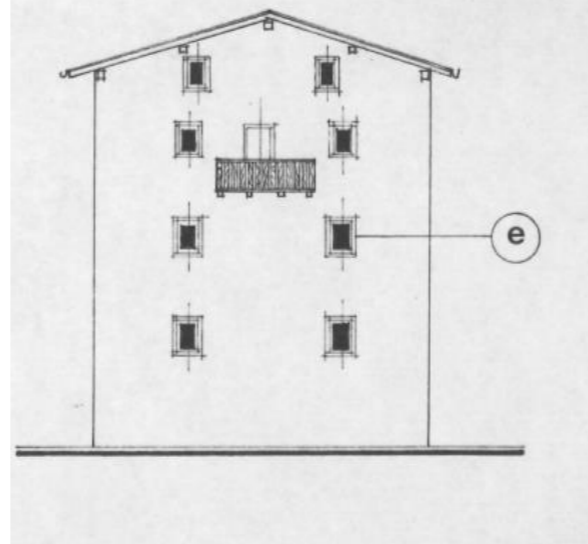

7

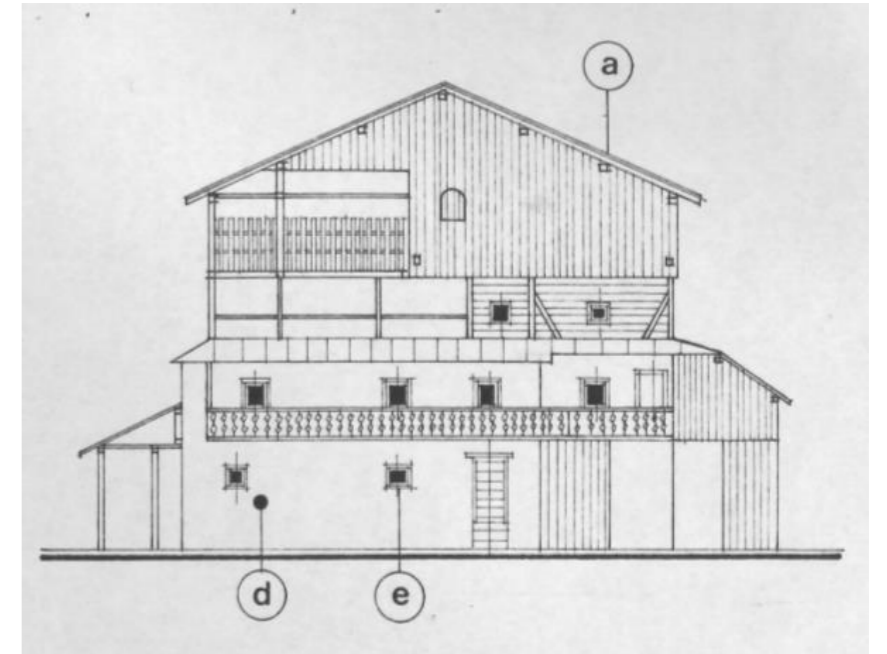

Frena - Prospetti sud ovest

